RAIN DOWN

REFRAIN *Slow gospel swing* (♩ = *ca. 88*) ♩♩ = ♩³♪

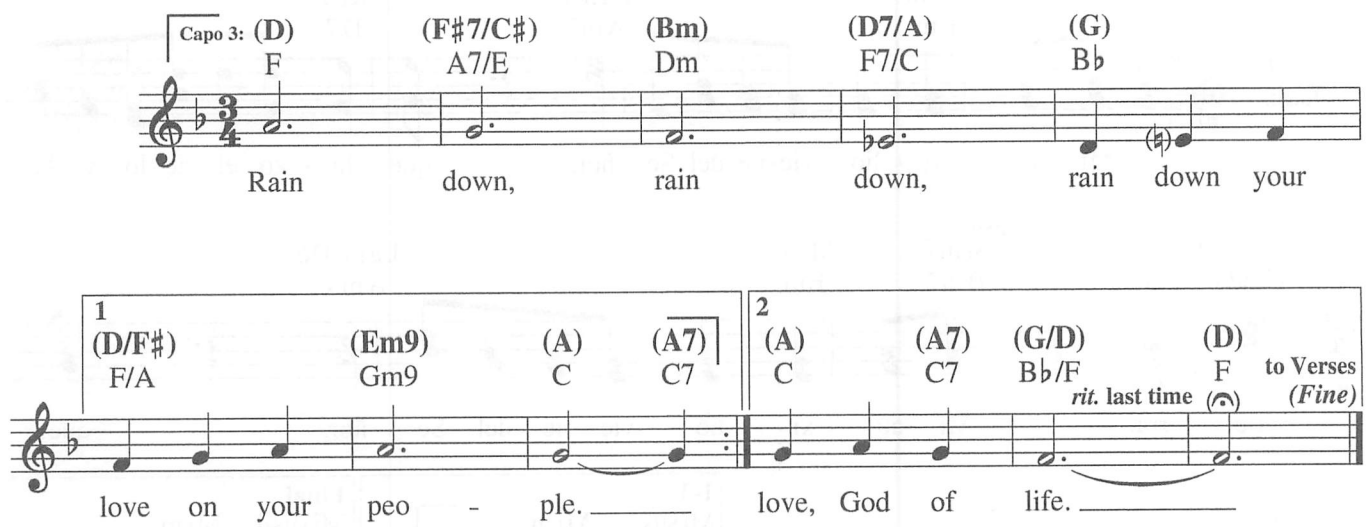

VERSES

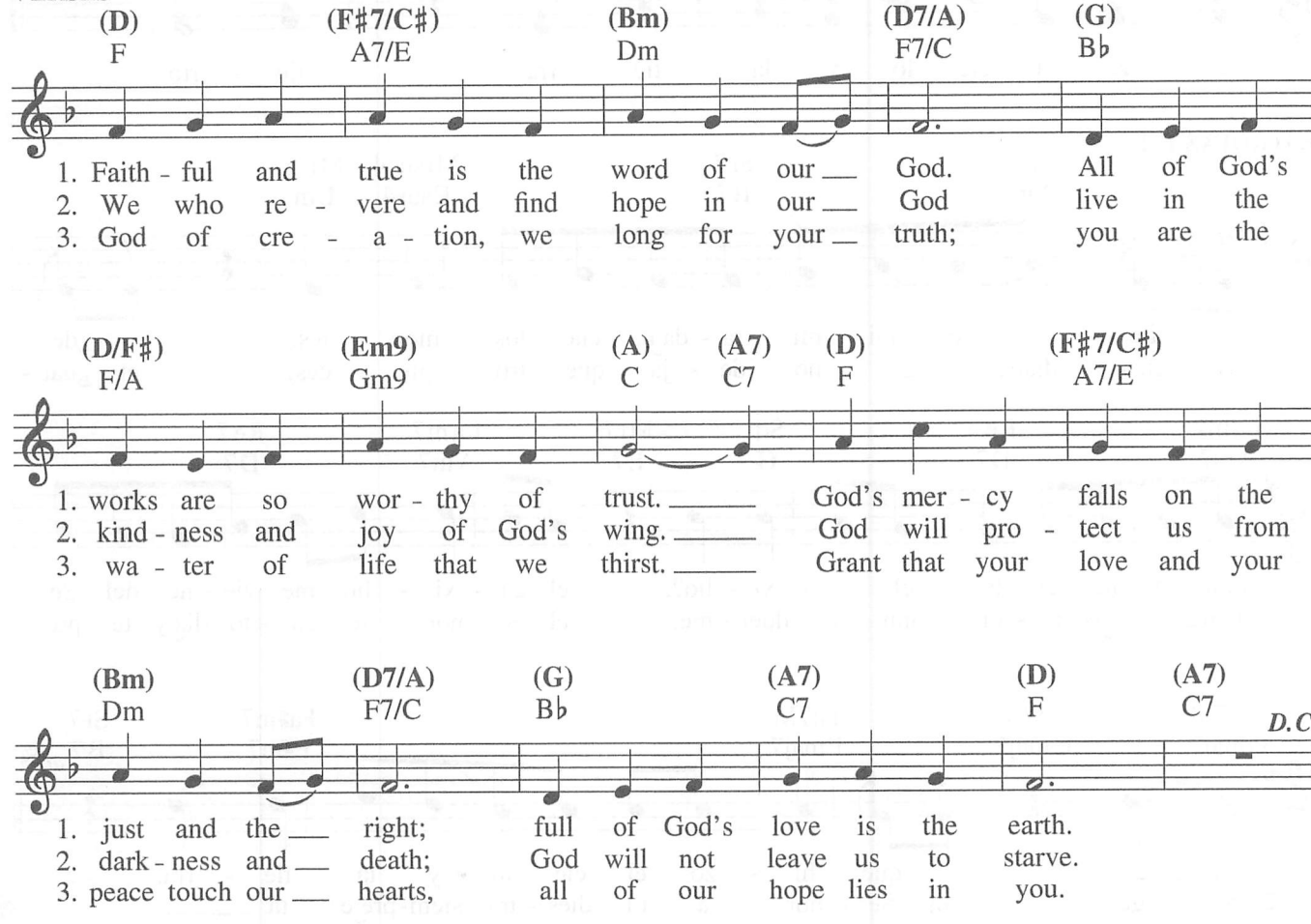

Text: Based on Psalm 33; Jaime Cortez, b. 1963.
Music: Jaime Cortez.
Text and music © 1991, Jaime Cortez. Published by OCP. All rights reserved.

LORD, HAVE MERCY

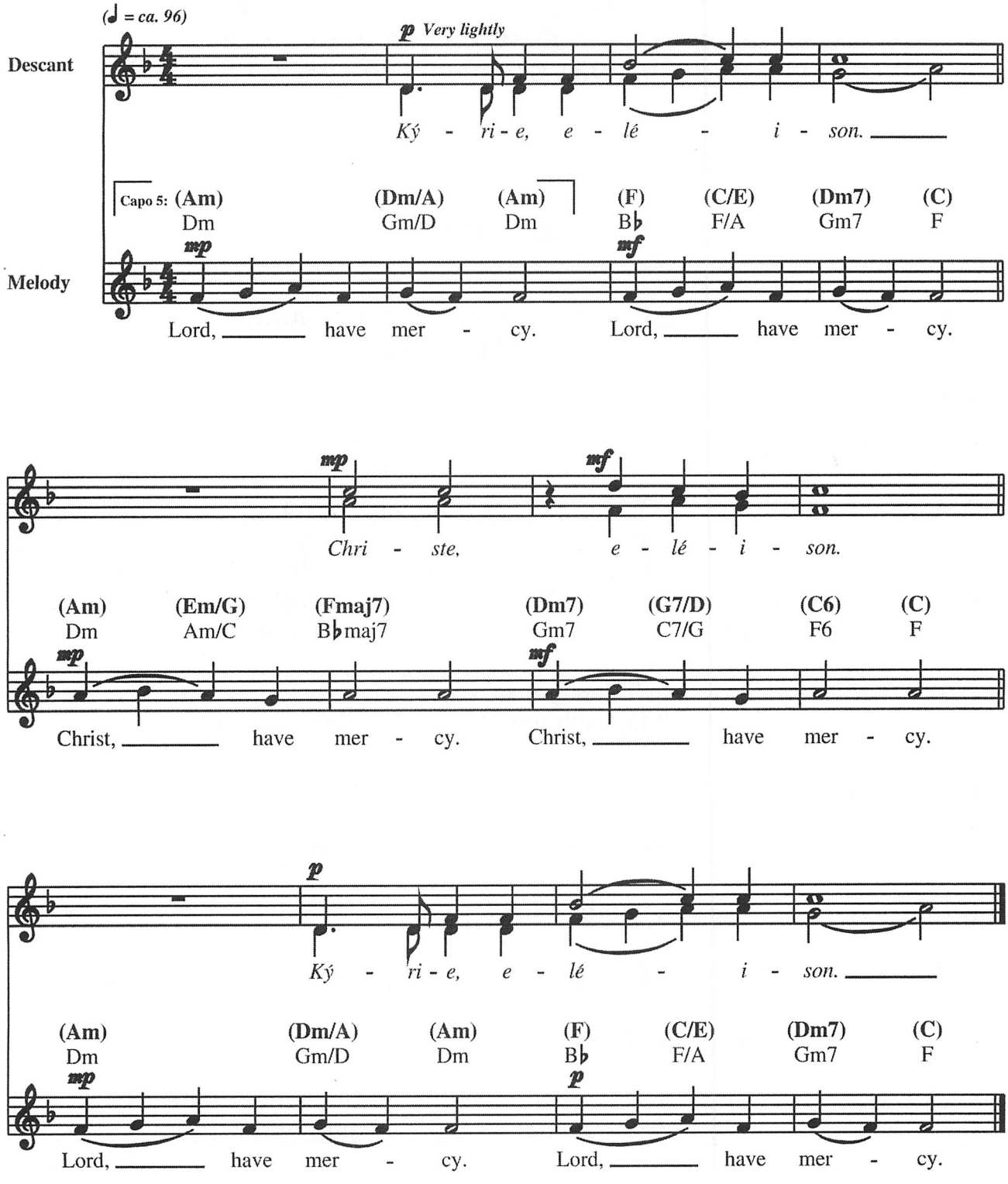

Music: *Heritage Mass;* Owen Alstott, b. 1947, © 1978, OCP. All rights reserved.

CHRISTMAS GLORIA

DANIEL LAGINYA

Moderato

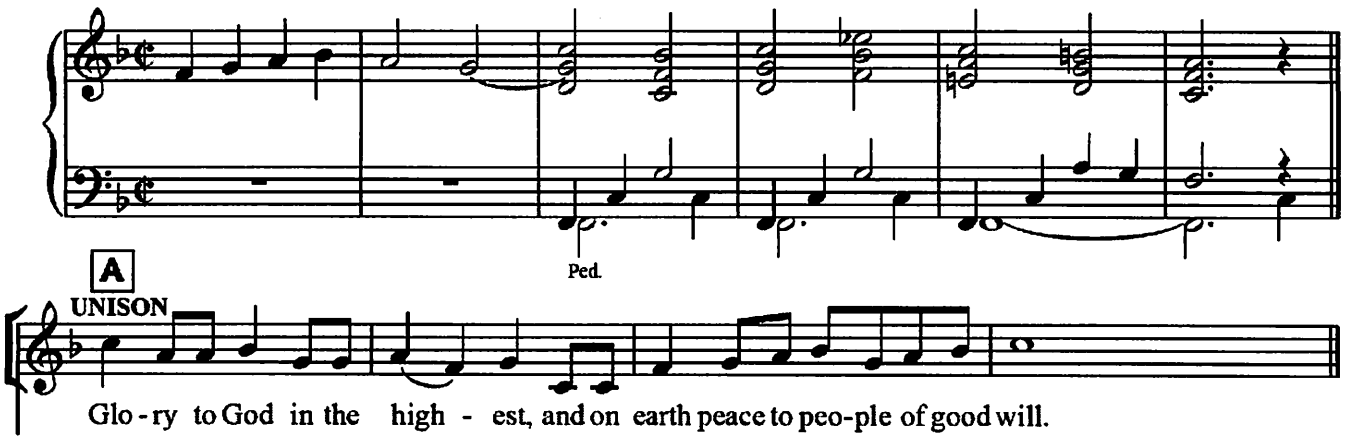

A

UNISON

Glo - ry to God in the high - est, and on earth peace to peo-ple of good will.

REFRAIN

CHOIR

Glo - - - - - - - - ri - a

in ex - cel - sis De - o! Glo - - - - - -

to B C & D

ri - a in ex - cel - sis De - o!

B

MEN

WOMEN

We praise you, we bless you, we a - dore you, we

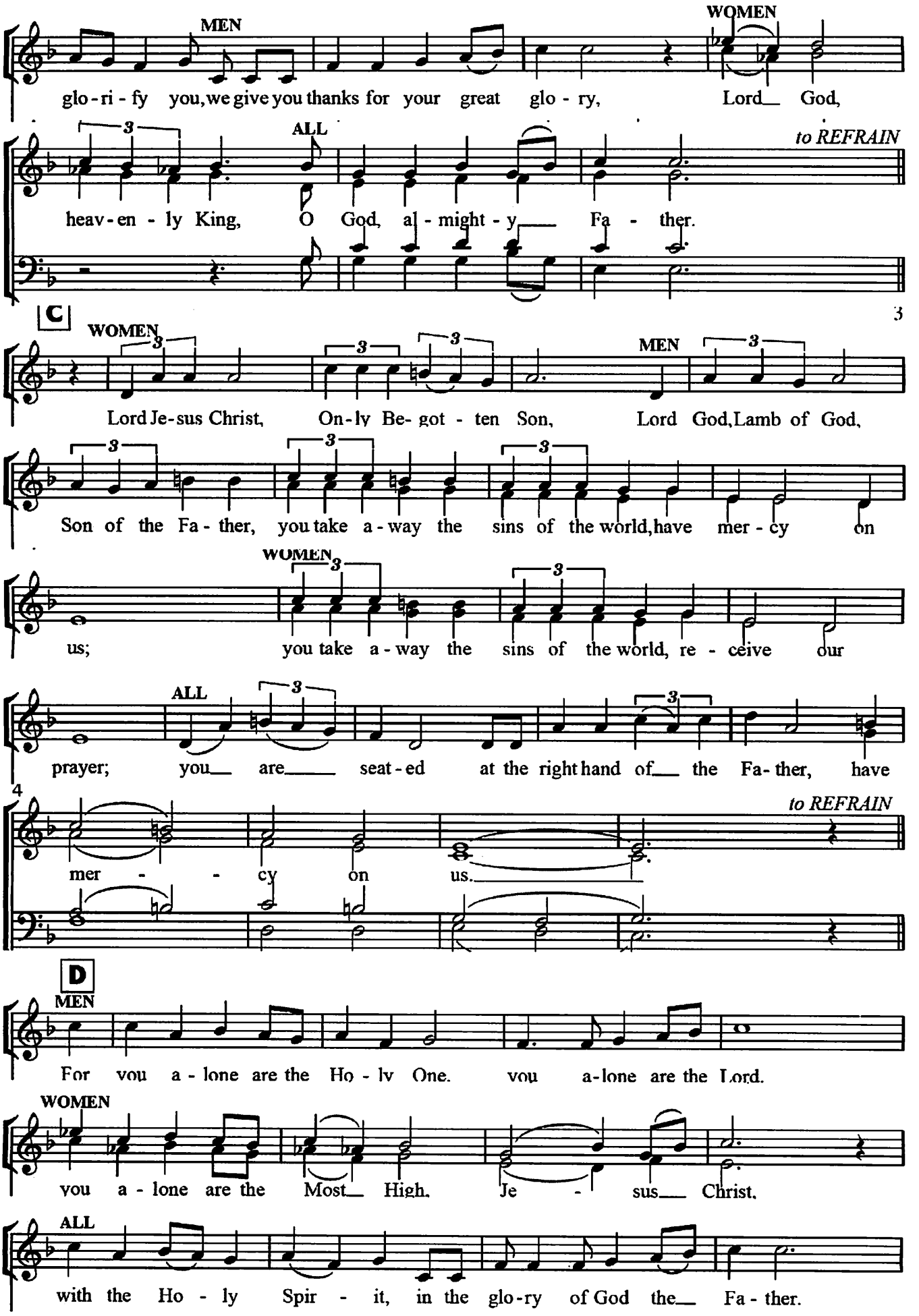
MEN
WOMEN
glo - ri - fy you, we give you thanks for your great glo - ry, Lord God,
ALL
to REFRAIN
heav - en - ly King, O God, al - might - y Fa - ther.
C
WOMEN
MEN
Lord Je-sus Christ, On-ly Be- got - ten Son, Lord God, Lamb of God,
Son of the Fa - ther, you take a - way the sins of the world, have mer - cy on
WOMEN
us; you take a - way the sins of the world, re - ceive our
ALL
prayer; you are seat - ed at the right hand of the Fa - ther, have
mer - - cy on us.
to REFRAIN
D
MEN
For you a - lone are the Ho - ly One. you a - lone are the Lord.
WOMEN
you a - lone are the Most High. Je - sus Christ,
ALL
with the Ho - ly Spir - it, in the glo - ry of God the Fa - ther.

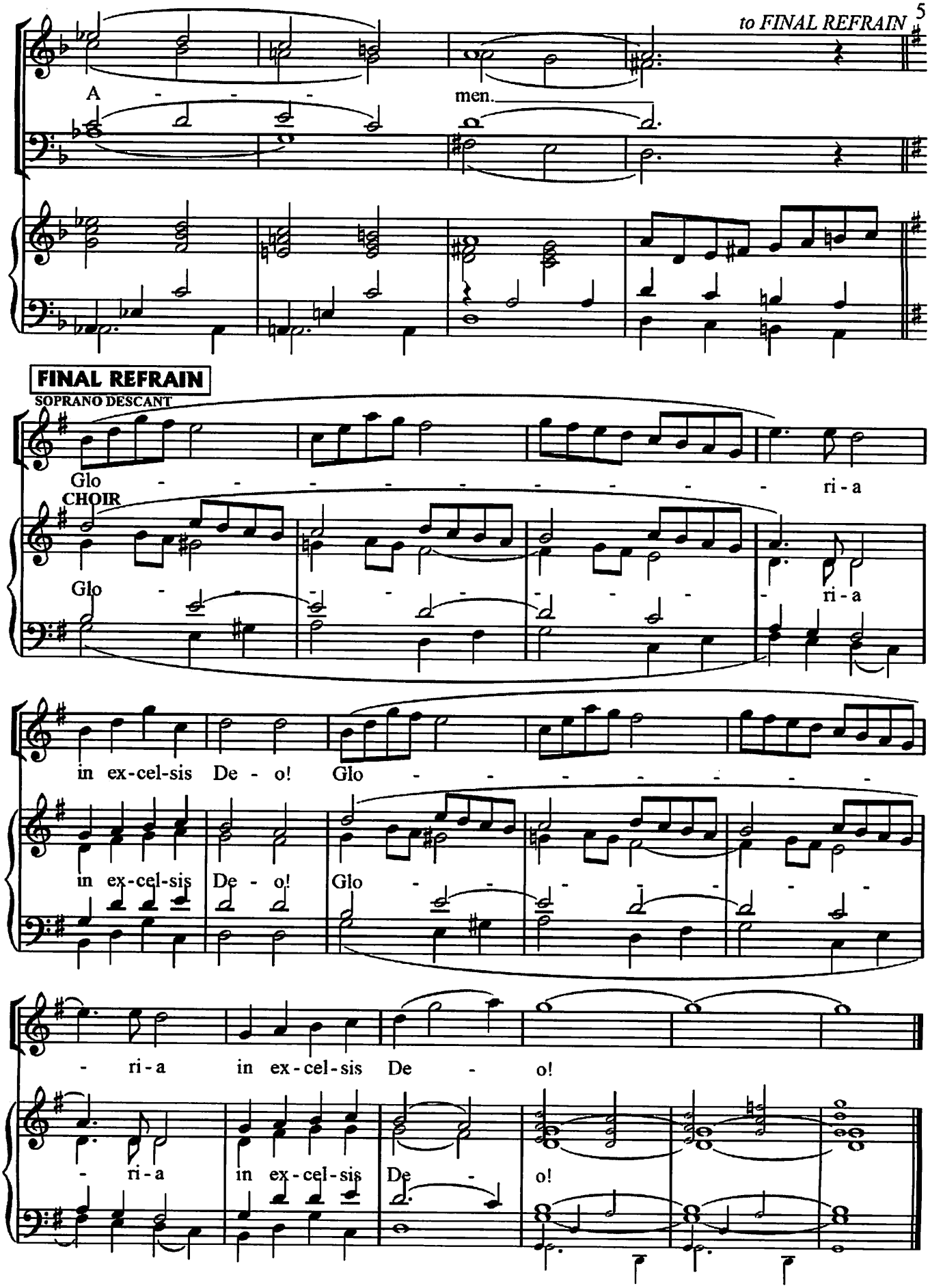
to FINAL REFRAIN
A - - - men.
FINAL REFRAIN
SOPRANO DESCANT
Glo - - - - - - - - - - ri - a
CHOIR
Glo - - - - - - - - - - ri - a
in ex-cel-sis De - o! Glo - - - - - - - -
in ex-cel-sis De - o! Glo - - - - - - - -
- ri - a in ex-cel-sis De - o!
- ri - a in ex-cel-sis De - o!

The Baptism of the Lord

January 10

Responsorial Psalm: Isaiah 12:2–3, 4bcd, 5–6 (21B)

Response: *(Organ/SATB)*

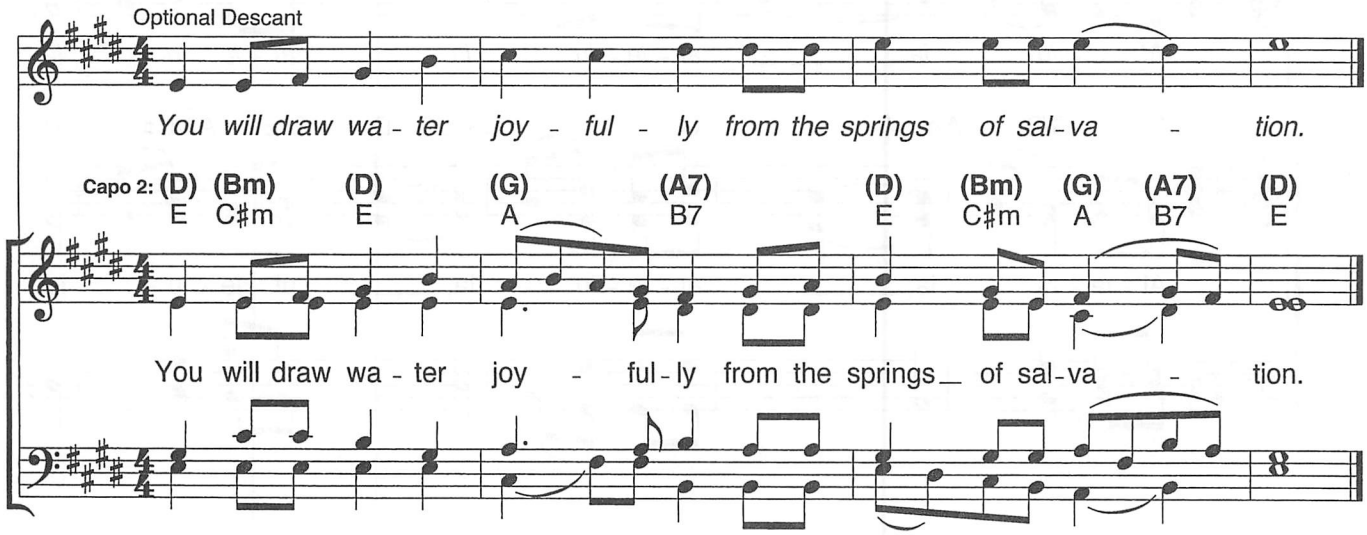

Verses: *(Cantor or SATB)*

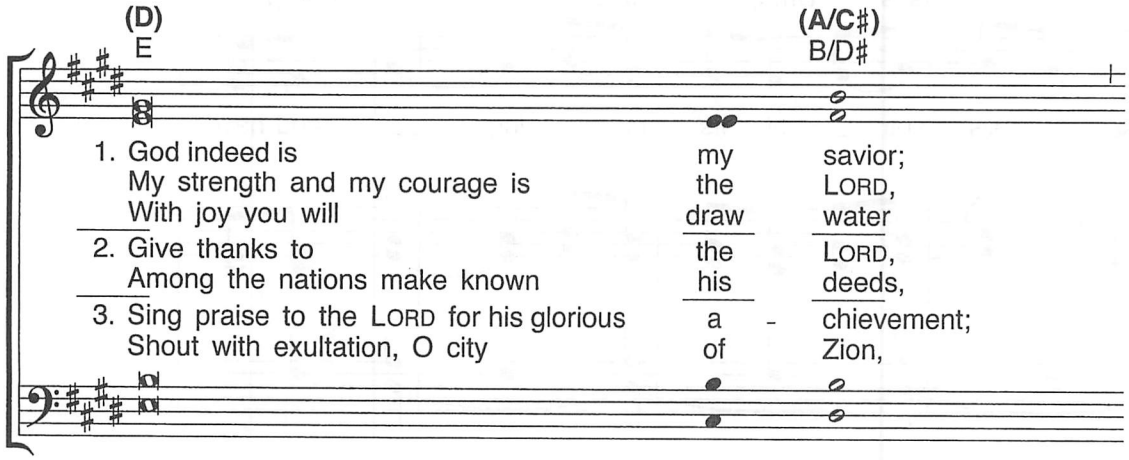

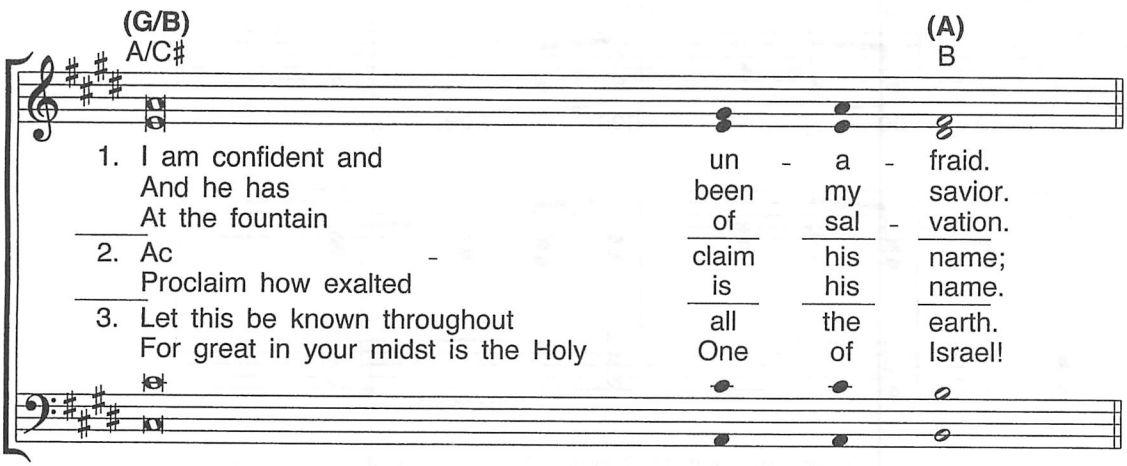

For alternate Responsorial Psalm, see *Lectionary for Mass, Second Typical Edition* no. 21, ABC.

Gospel Acclamation: cf. John 1:29

Acclamation: *(Organ/SATB) No. VI*

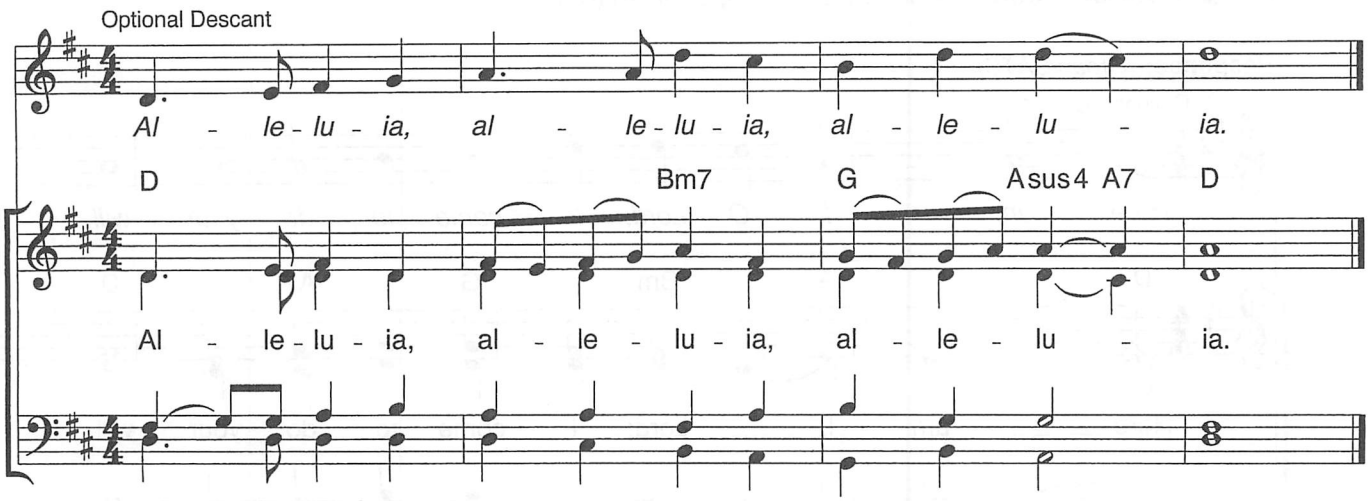

Verse: *(Cantor)*

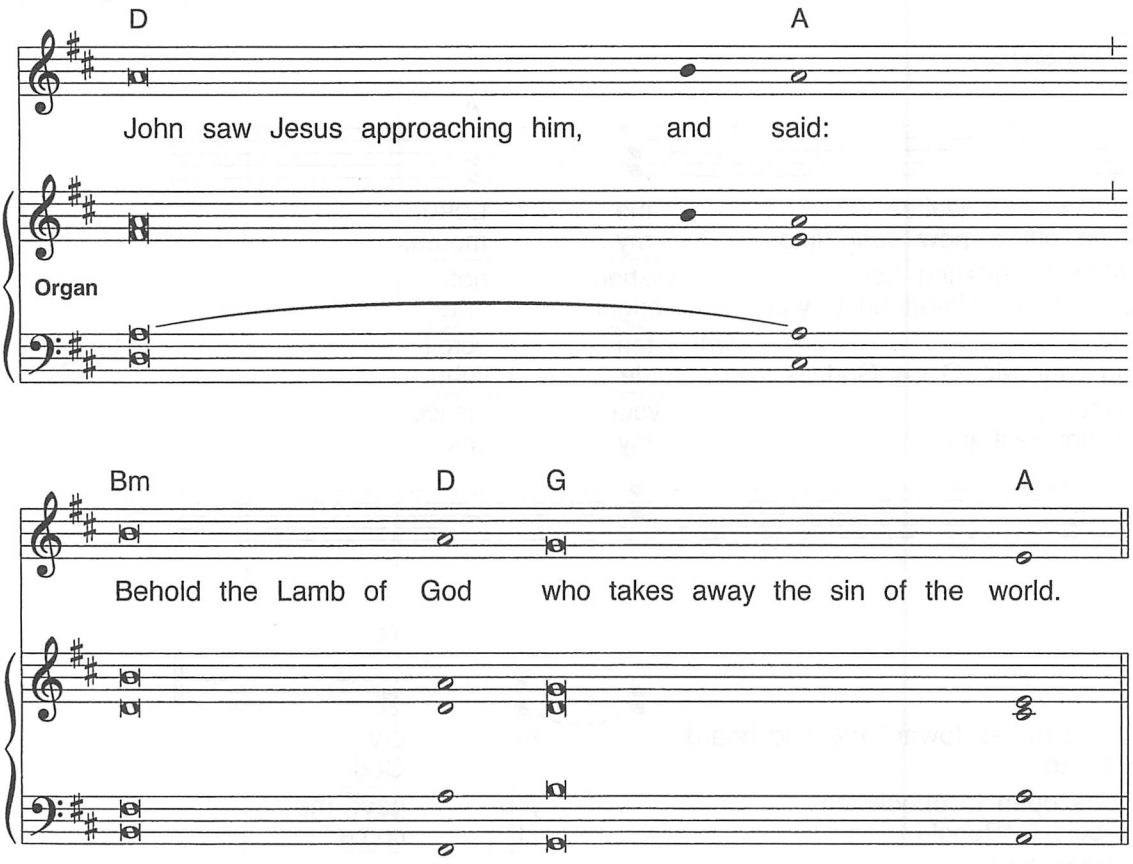

Music: Owen Alstott, © 1977, 1990, OCP. All rights reserved.

For alternate Gospel Acclamation Verse, see *Lectionary for Mass, Second Typical Edition* no. 21, ABC.

678 COME TO THE WATER

Medium tempo, prayerful (♩ = ca. 50)

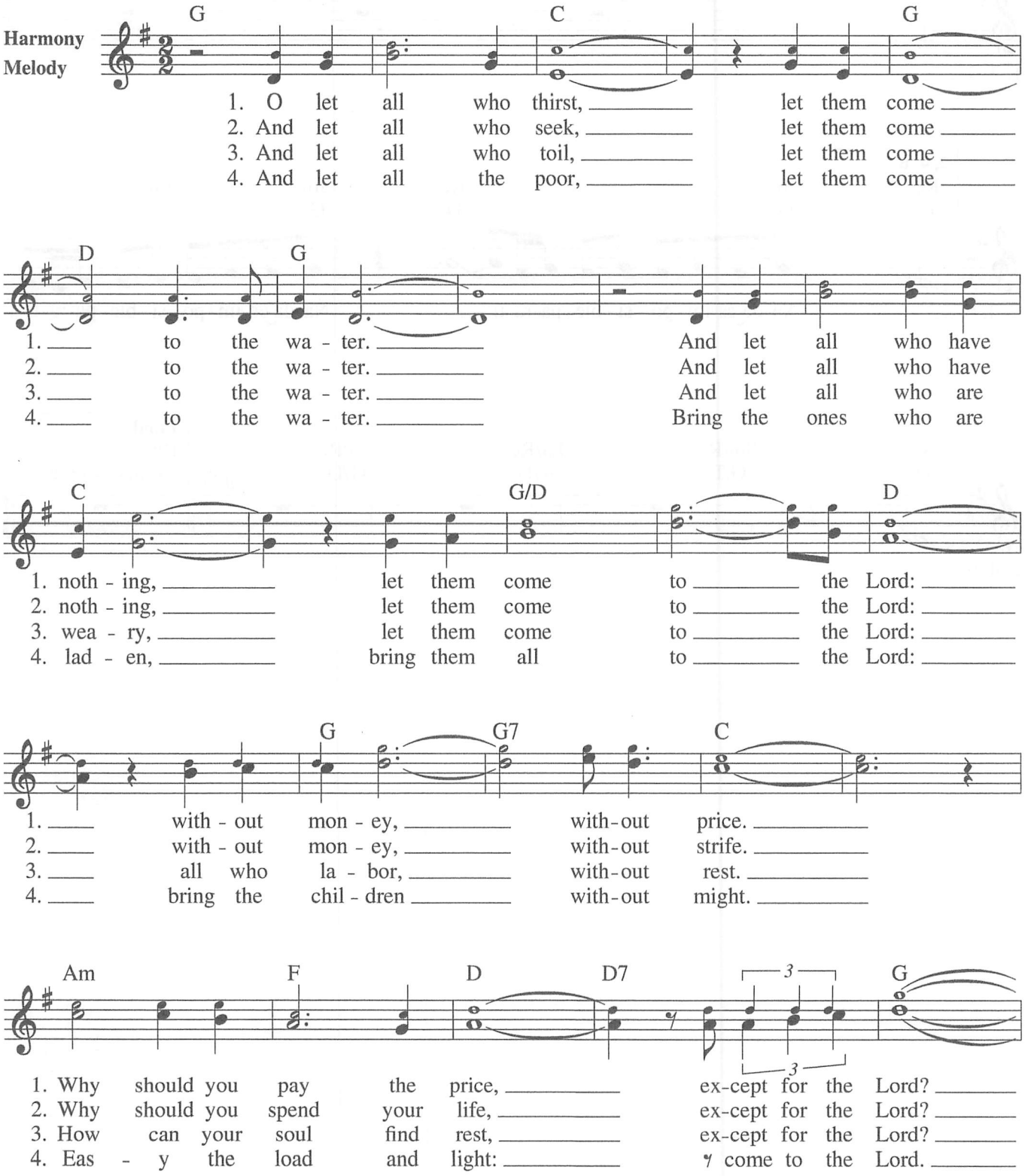

Text: Based on Isaiah 55:1–2; Matthew 11:28–30; John Foley, S.J., b. 1939.
Music: John Foley, S.J.
Text and music © 1978, John B. Foley, S.J., and OCP. All rights reserved.

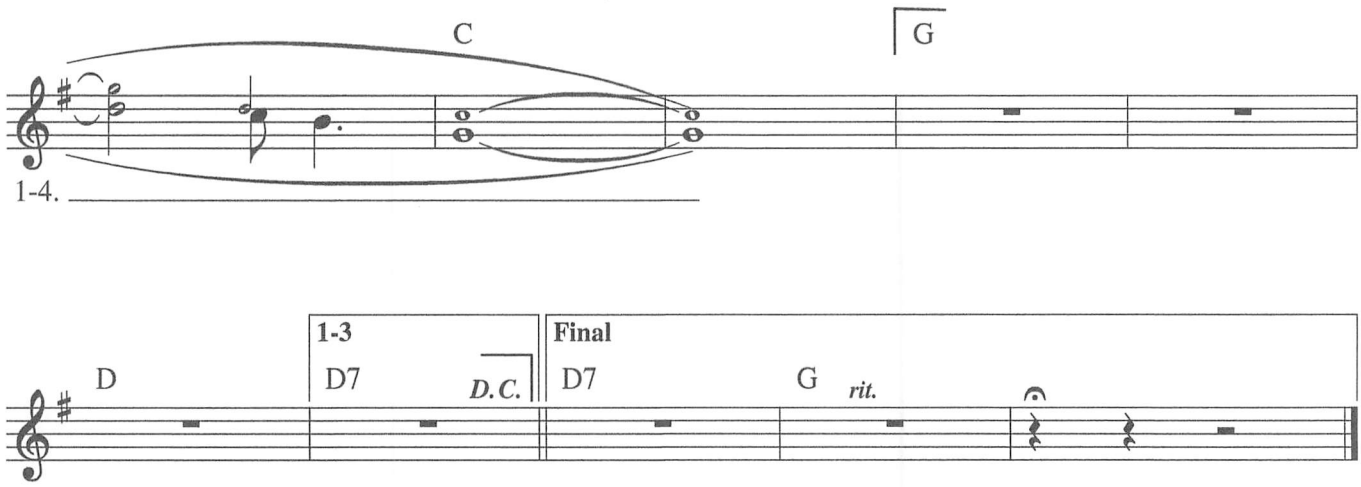
C
G
1-4.
D
1-3
D7
D.C.
Final
D7
G
rit.

HOLY

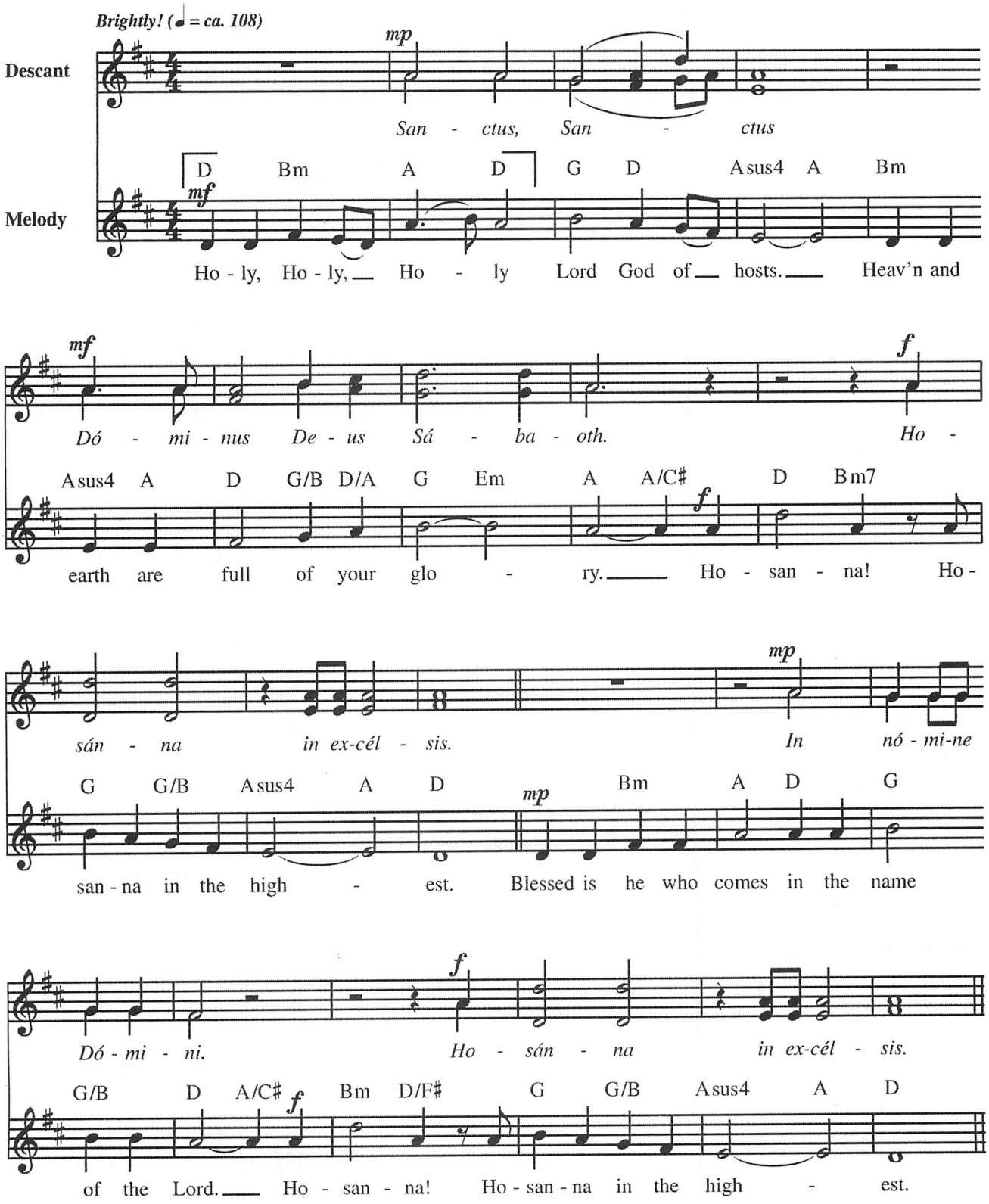

Text © 2010, ICEL. All rights reserved. Used with permission.
Music: *Heritage Mass;* Owen Alstott, b. 1947, © 1978, 2009, OCP. All rights reserved.

When We Eat This Bread

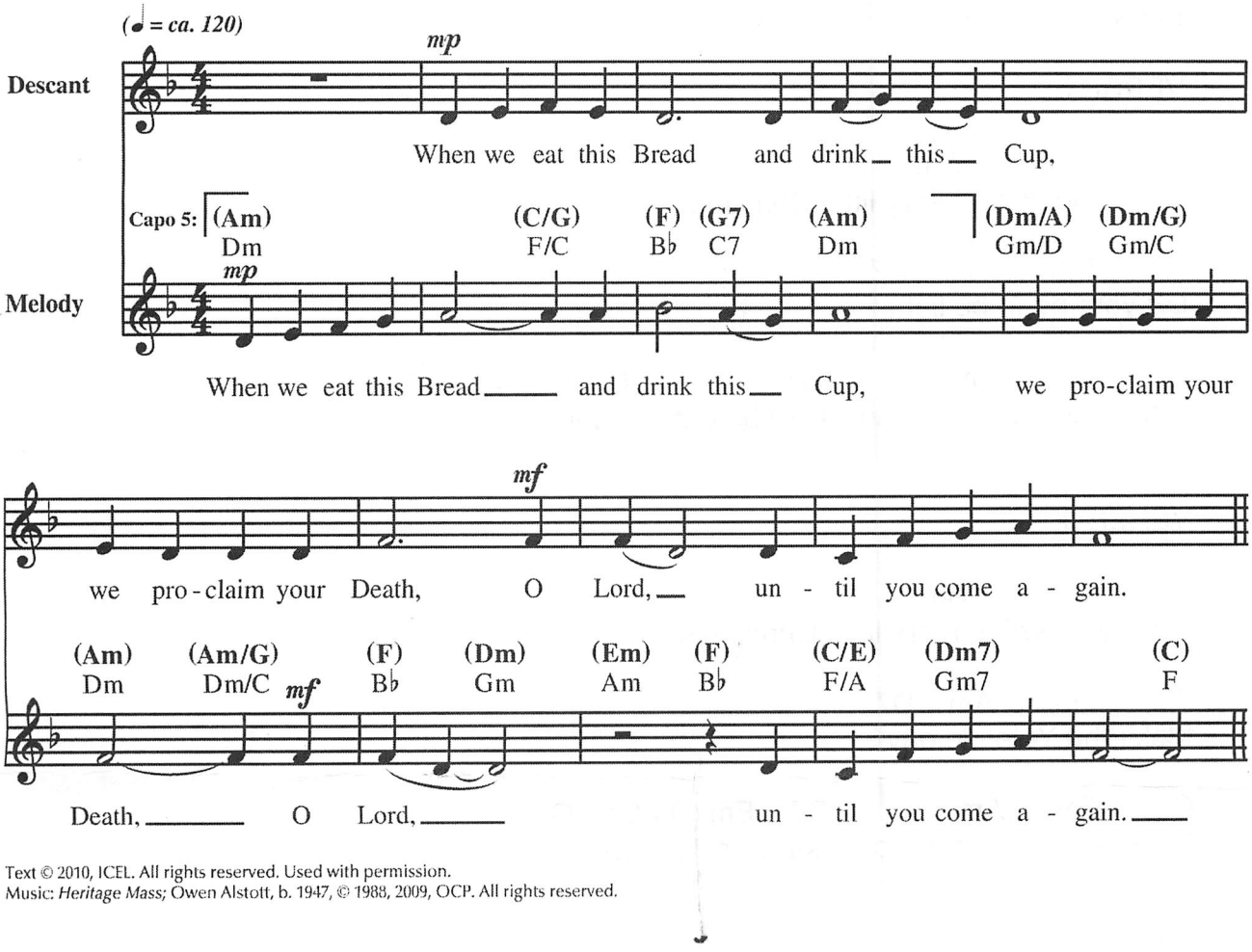

Text © 2010, ICEL. All rights reserved. Used with permission.
Music: *Heritage Mass;* Owen Alstott, b. 1947, © 1988, 2009, OCP. All rights reserved.

AMEN

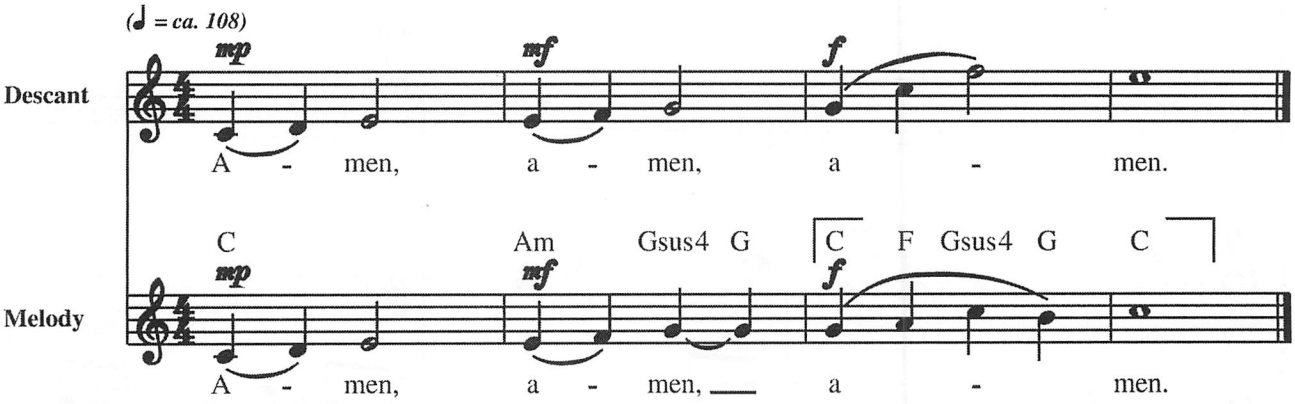

Music: *Heritage Mass;* Owen Alstott, b. 1947, © 1988, OCP. All rights reserved.

LAMB OF GOD

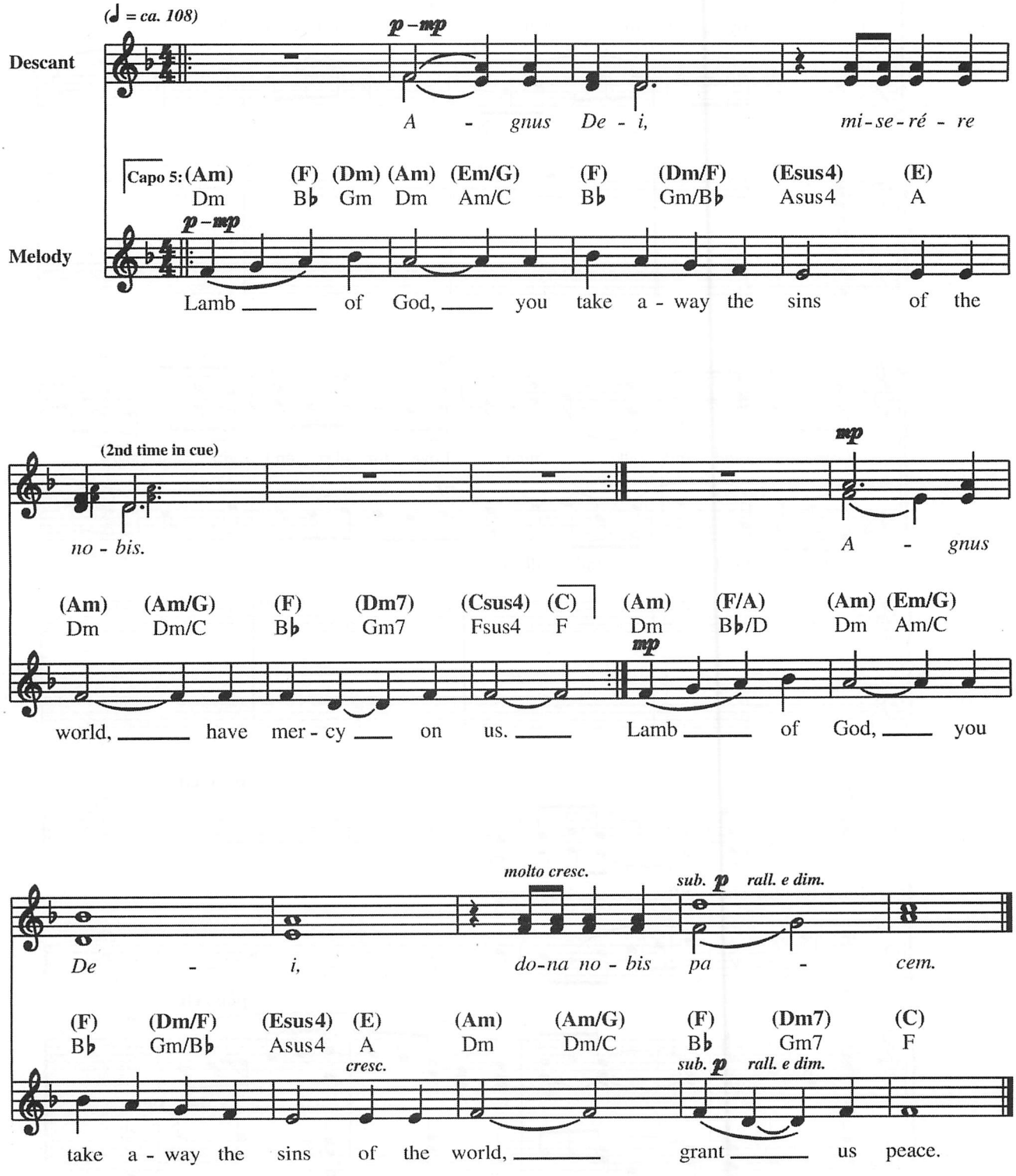

Music: *Heritage Mass*; Owen Alstott, b. 1947, © 1978, OCP. All rights reserved.

107 PSALM 42/43: AS THE DEER LONGS

REFRAIN: **1st time: Cantor, All repeat; thereafter: All**

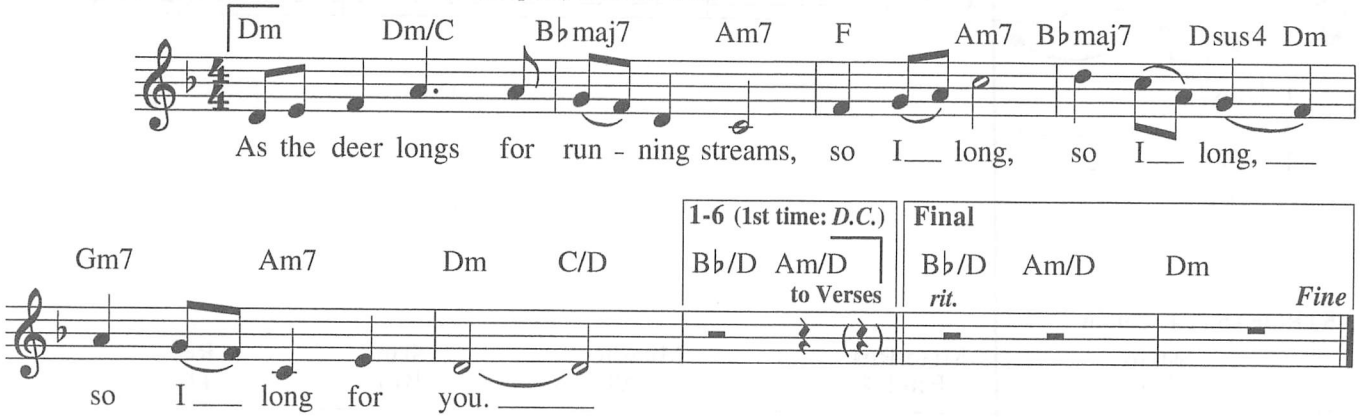

VERSES: **Cantor**

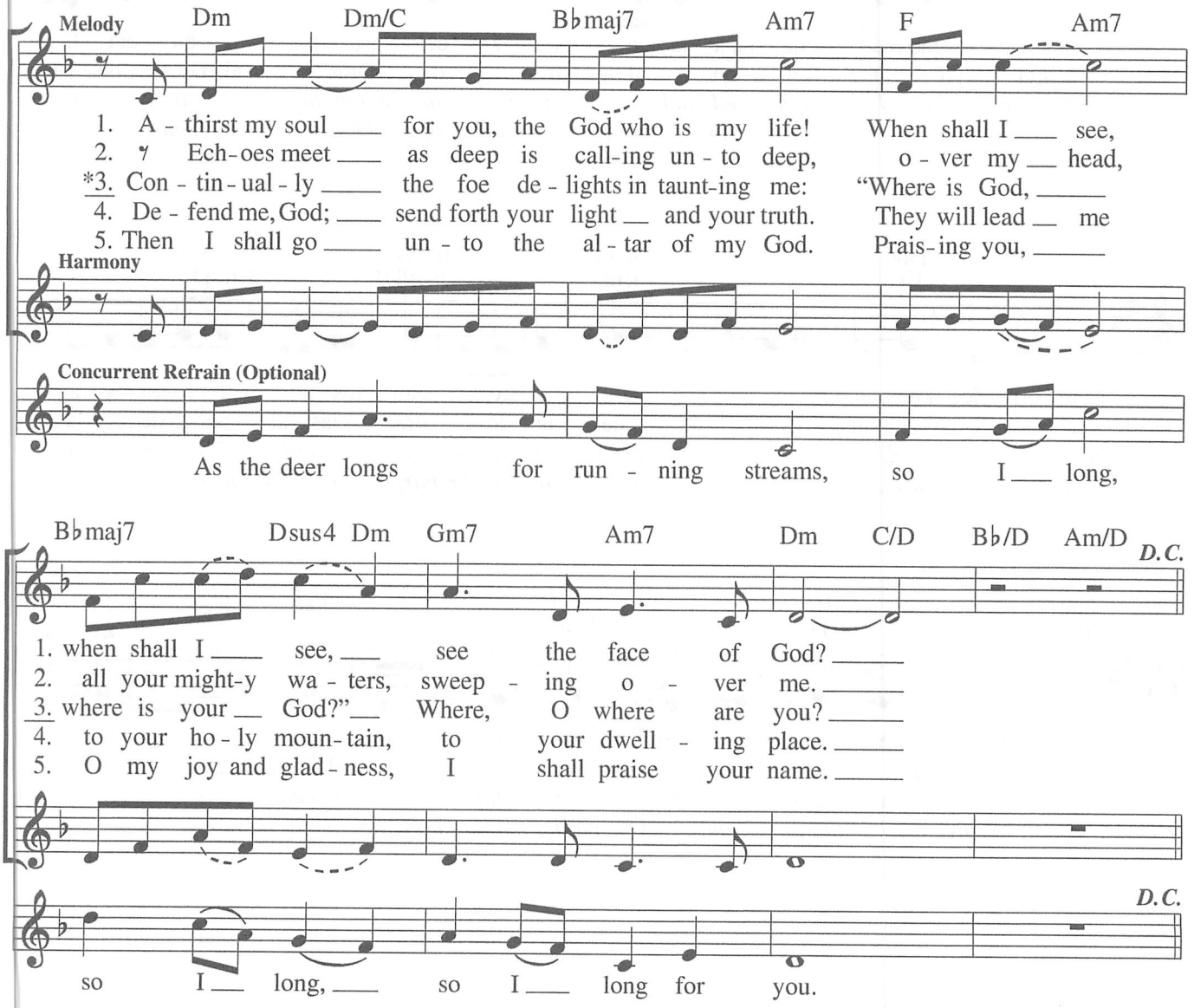

Text: Based on Psalm 42:2, 3, 8, 4; 43:3, 4; Bob Hurd, b. 1950.
Music: Bob Hurd; harm. by Craig Kingsbury, b. 1952.
Text and music © 1988, Bob Hurd. Published by OCP. All rights reserved.

***Beginning with Verse 3, Refrain and Verse may be sung together.**

I HAVE LOVED YOU

REFRAIN *Lyric and expansive (♩ = ca. 72)*

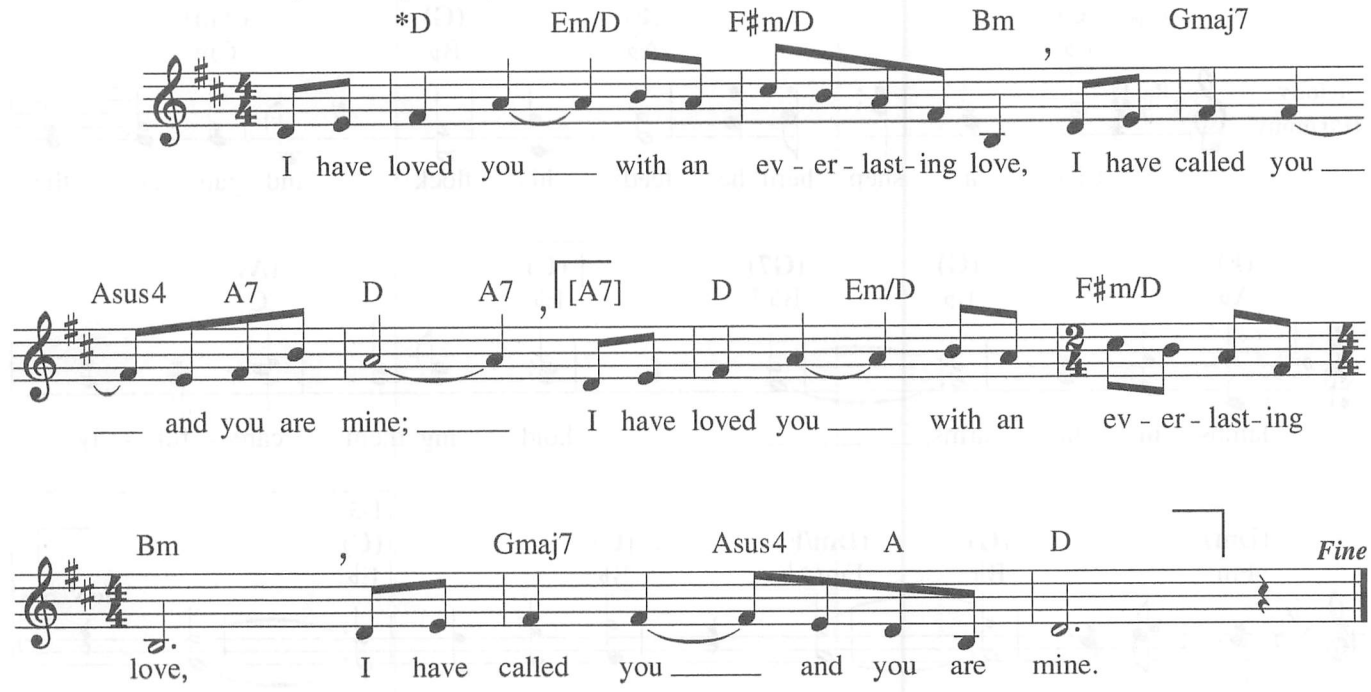

VERSES

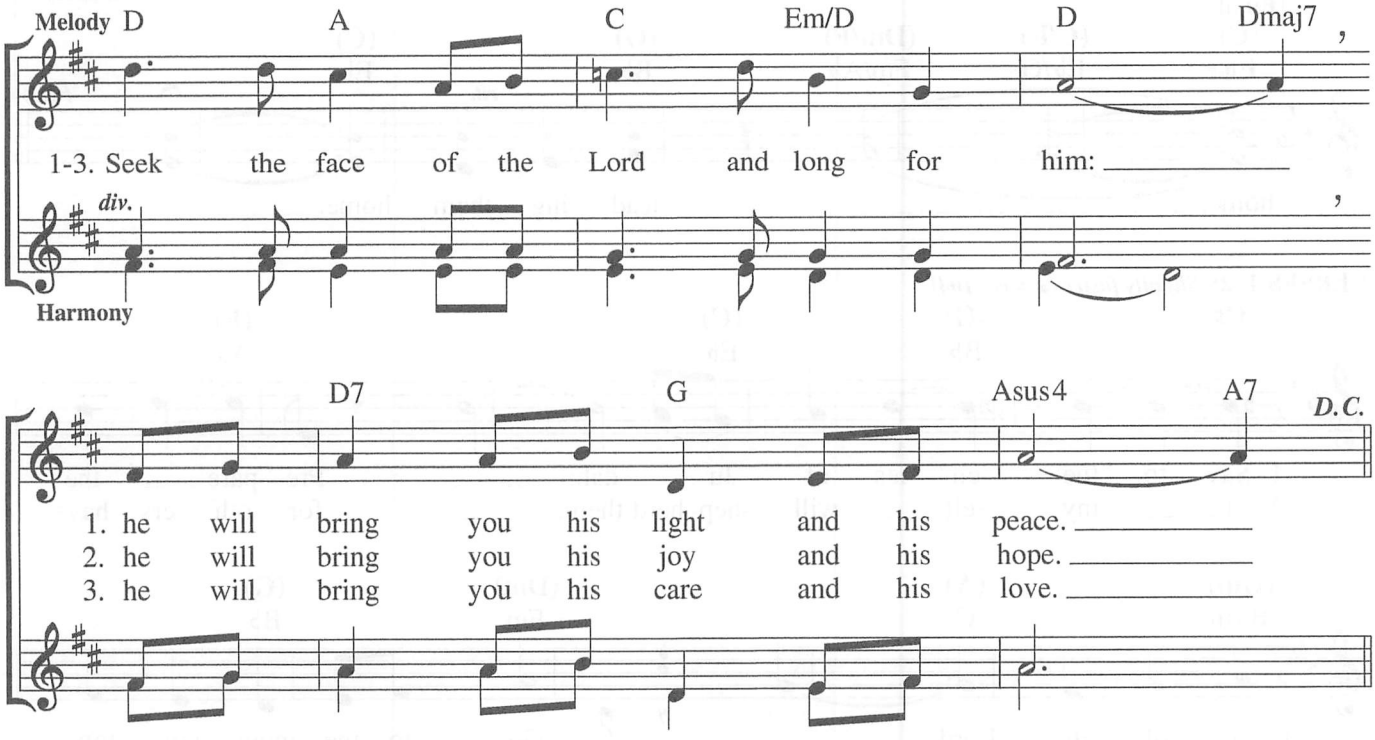

Text: Based on Jeremiah 31:3; Isaiah 43:1; Psalm 24:6; Michael Joncas, b. 1951.
Music: Michael Joncas.
Text and music © 1979, OCP. All rights reserved.

***Drop D tuning suggested: tune low E string to D.**

201 River of Glory

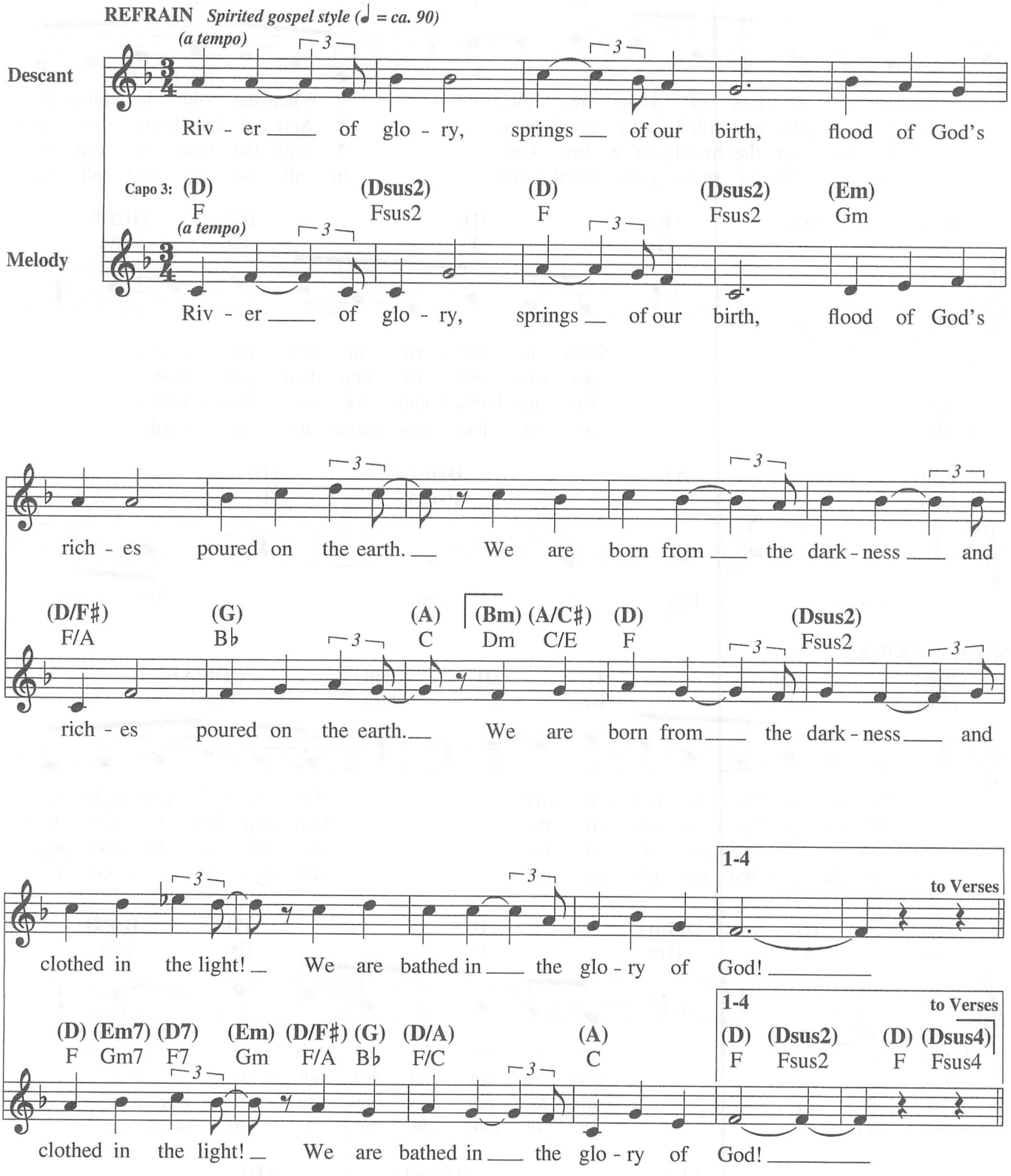

Text and music: Dan Schutte, b. 1947, © 1991, OCP. All rights reserved.

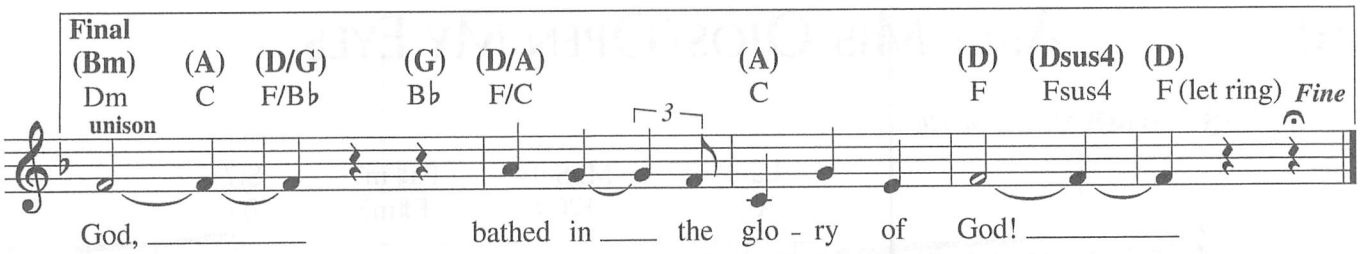
Final
(Bm) (A) (D/G) (G) (D/A) (A) (D) (Dsus4) (D)
Dm C F/B♭ B♭ F/C C F Fsus4 F (let ring)
Fine
unison
3
God, bathed in the glo - ry of God!

VERSES

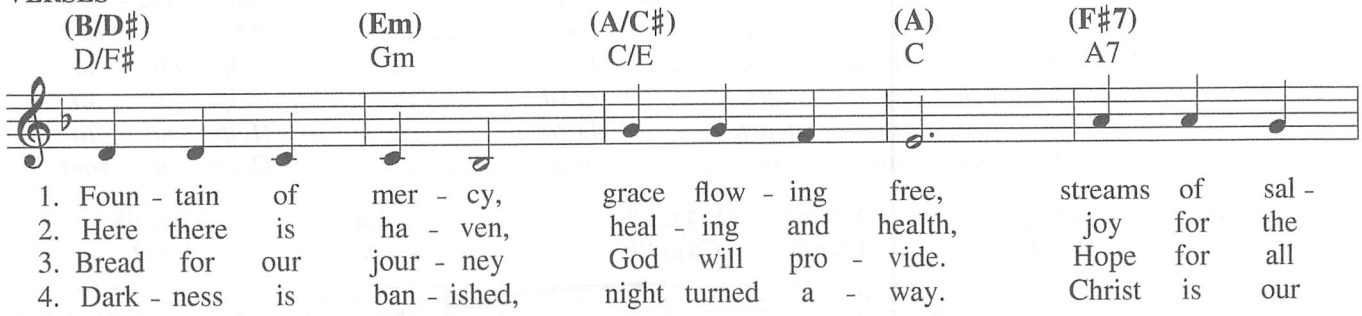
(B/D♯) (Em) (A/C♯) (A) (F♯7)
D/F♯ Gm C/E C A7
1. Foun - tain of mer - cy, grace flow - ing free, streams of sal -
2. Here there is ha - ven, heal - ing and health, joy for the
3. Bread for our jour - ney God will pro - vide. Hope for all
4. Dark - ness is ban - ished, night turned a - way. Christ is our

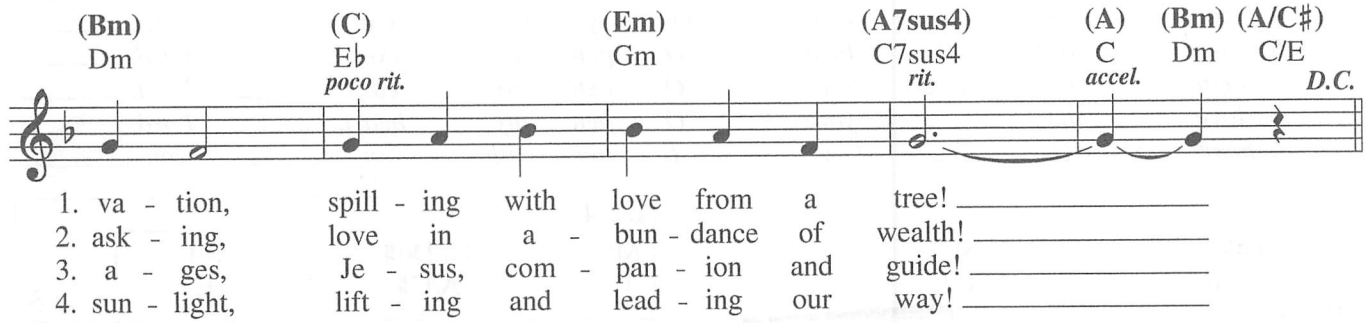
(Bm) (C) (Em) (A7sus4) (A) (Bm) (A/C♯)
Dm E♭ Gm C7sus4 C Dm C/E
poco rit. rit. accel. D.C.
1. va - tion, spill - ing with love from a tree!
2. ask - ing, love in a - bun - dance of wealth!
3. a - ges, Je - sus, com - pan - ion and guide!
4. sun - light, lift - ing and lead - ing our way!