296 READY THE WAY

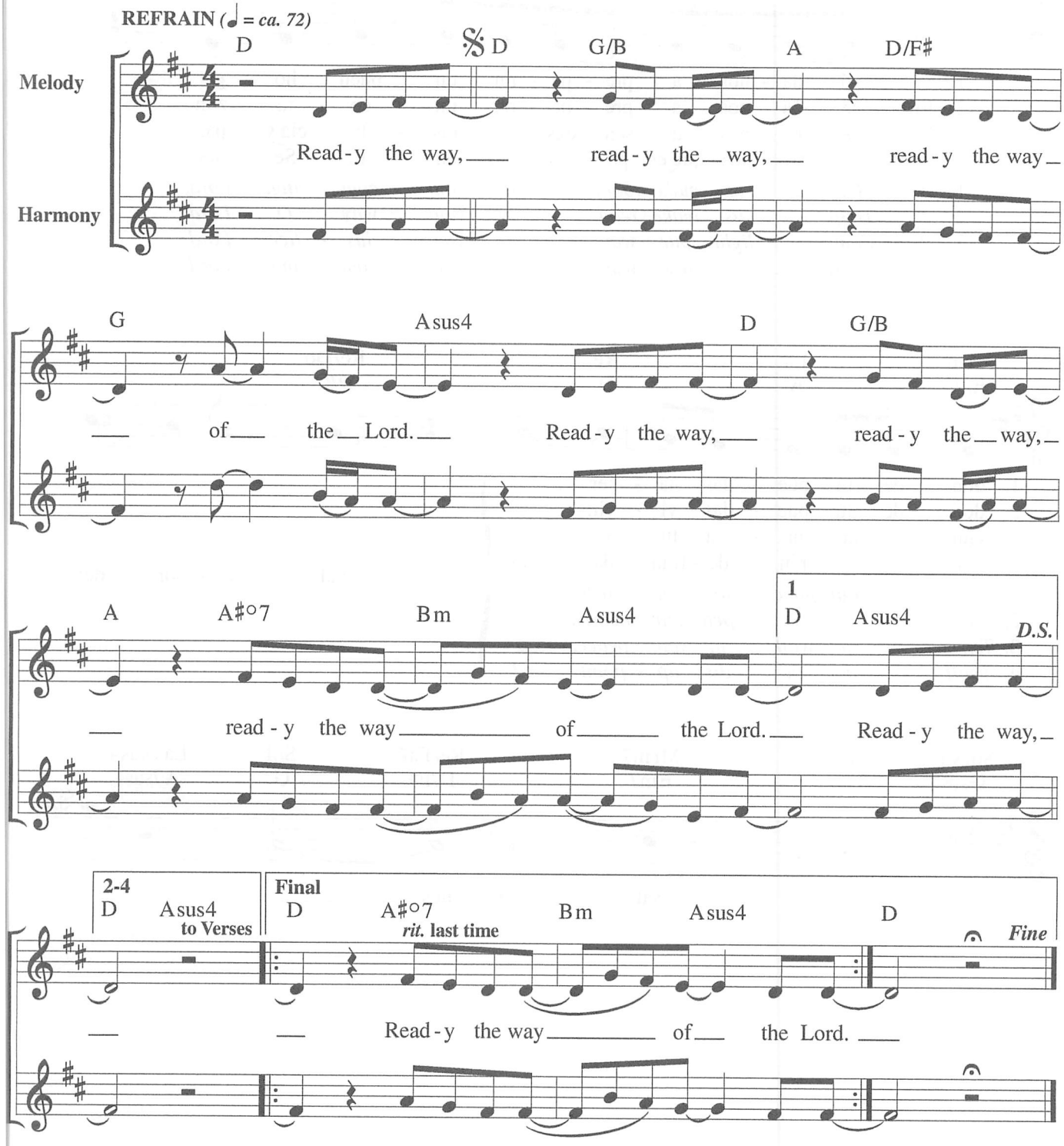

Text: Based on Isaiah 40:3, 4a; Curtis Stephan, b. 1973.
Music: Curtis Stephan.
Text and music © 2004, Curtis Stephan. Published by Spirit & Song®, a division of OCP. All rights reserved.

VERSE 1

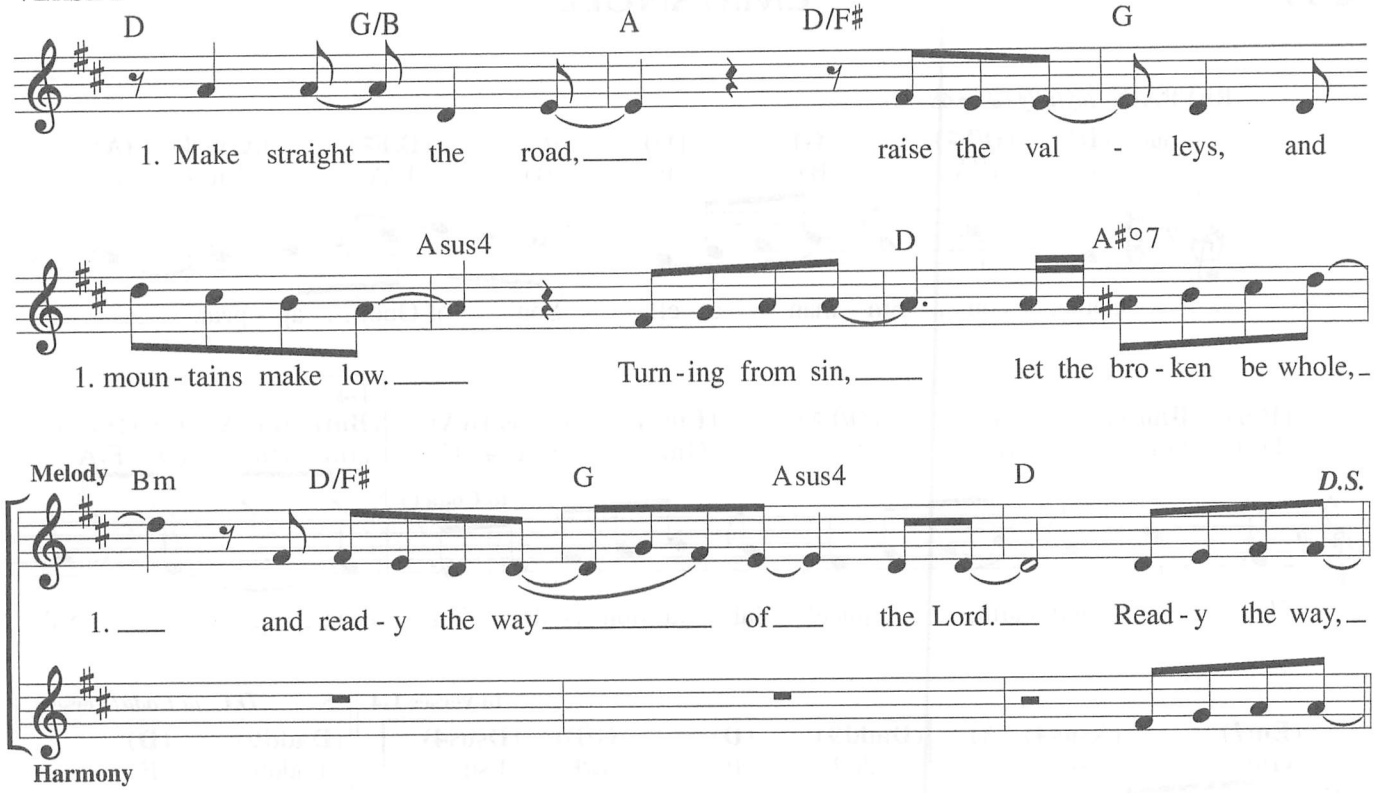

VERSES 2, 3

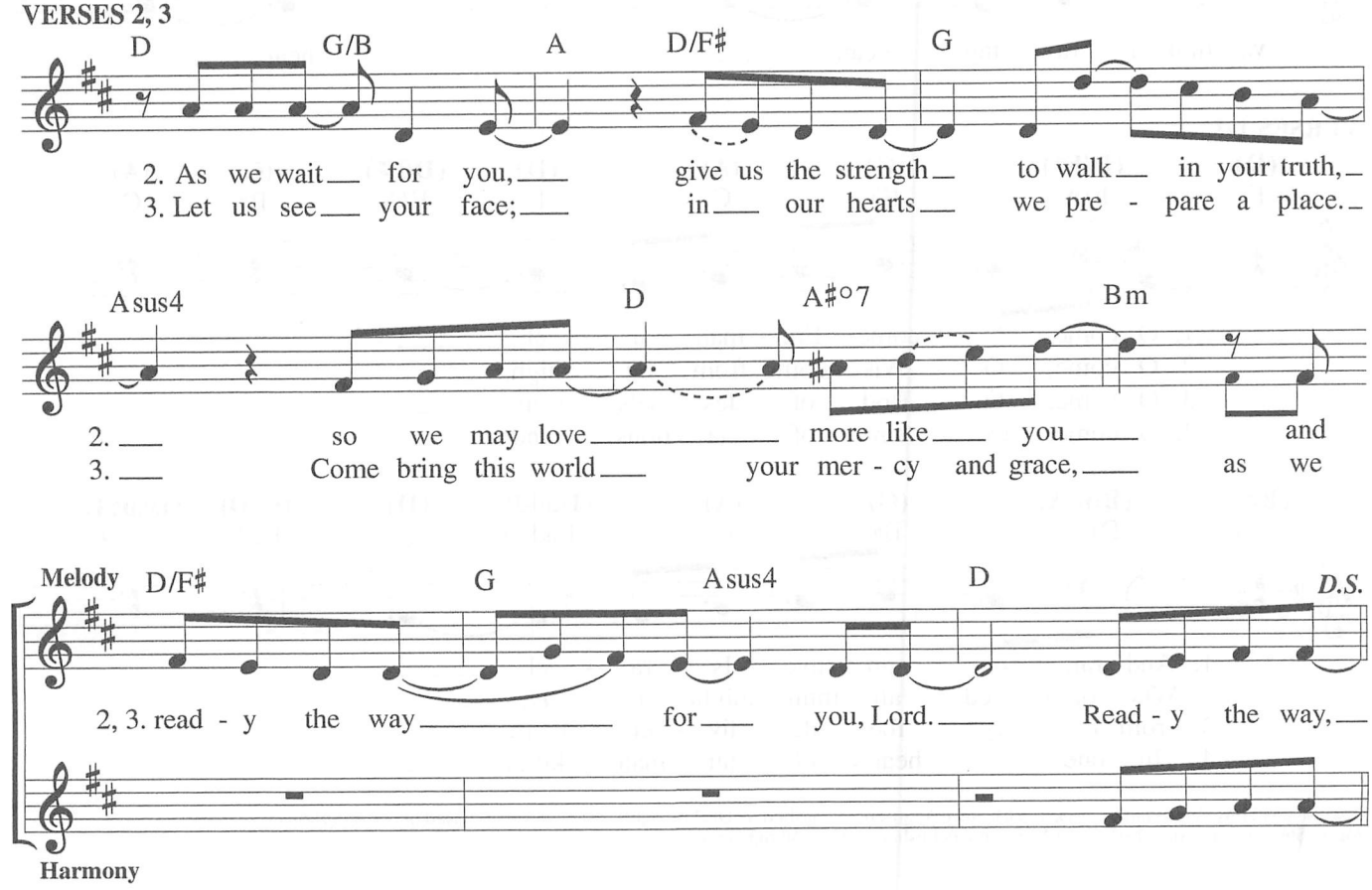

LORD, HAVE MERCY

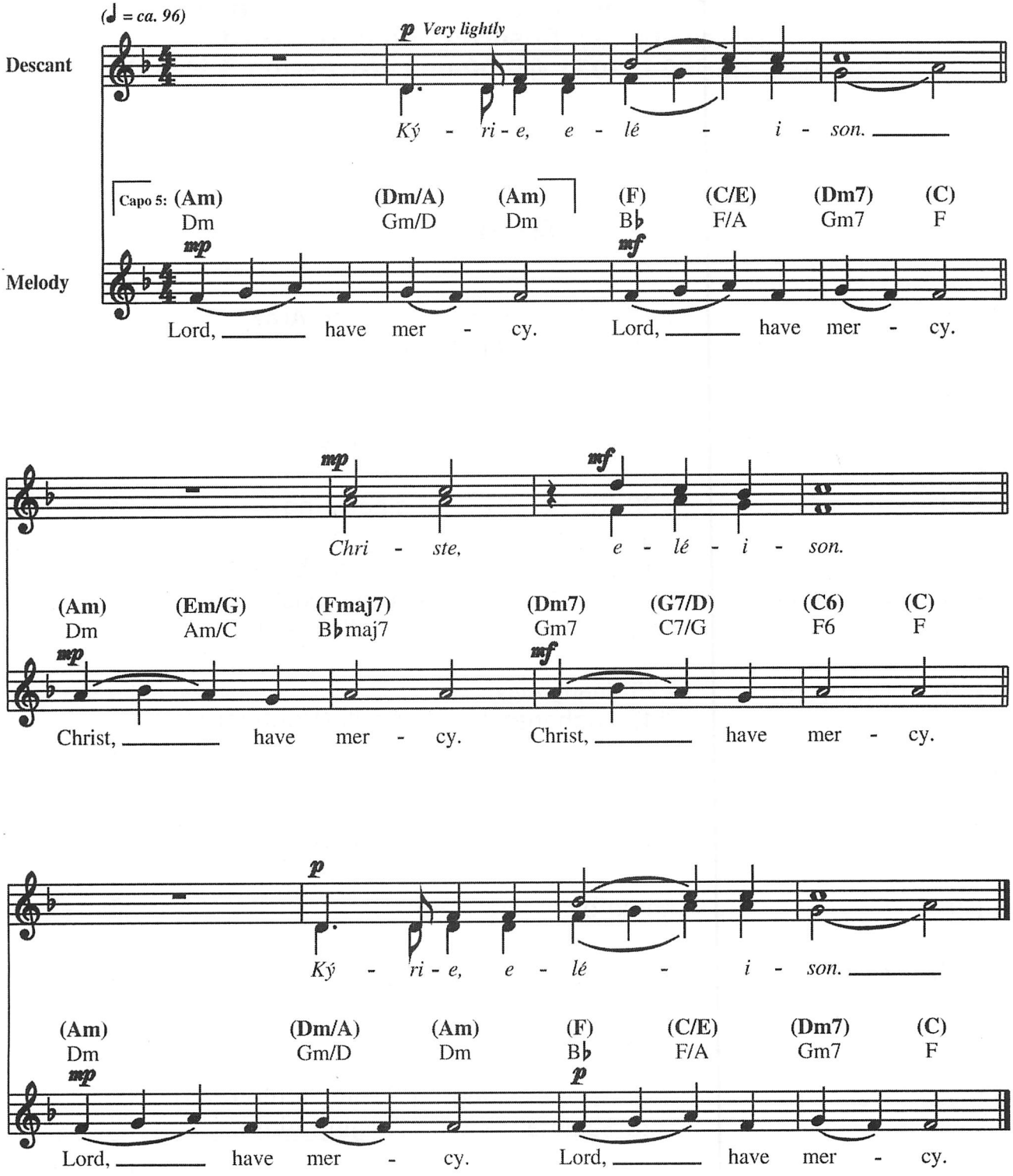

Music: *Heritage Mass;* Owen Alstott, b. 1947, © 1978, OCP. All rights reserved.

SECOND SUNDAY OF ADVENT

December 6

Responsorial Psalm: Psalm 85:9–10, 11–12, 13–14 (5)

Response: *(Organ/SATB)*

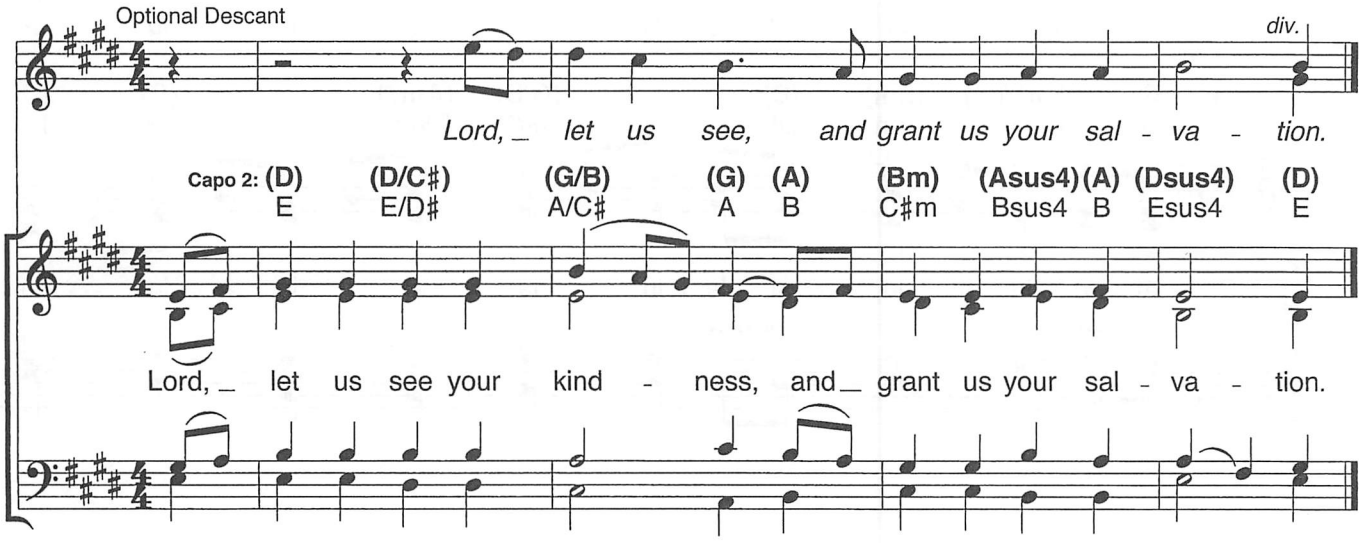

Verses: *(Cantor or SATB)*

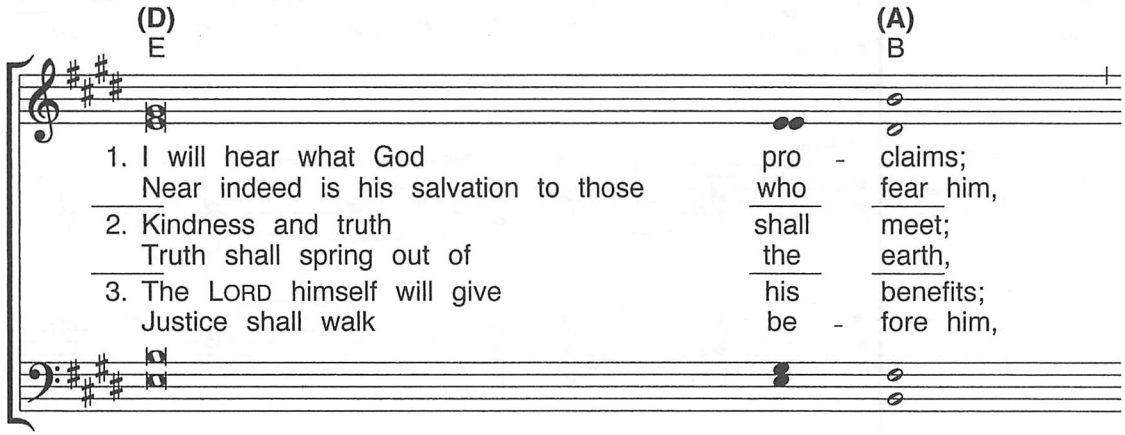

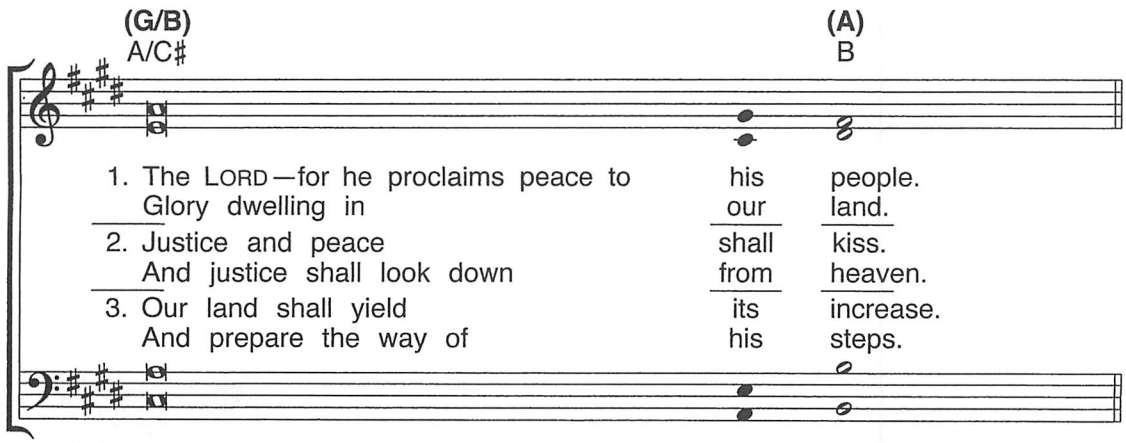

Gospel Acclamation: Luke 3:4, 6

Acclamation: *(Organ/SATB) No. VII*

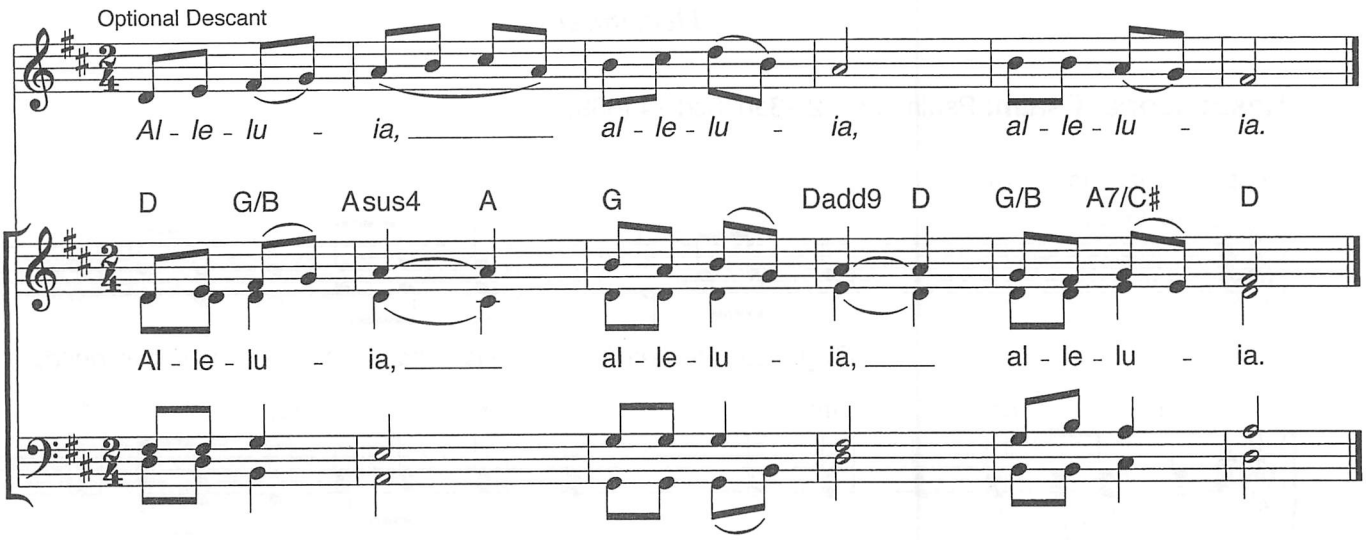

Verse: *(Cantor)*

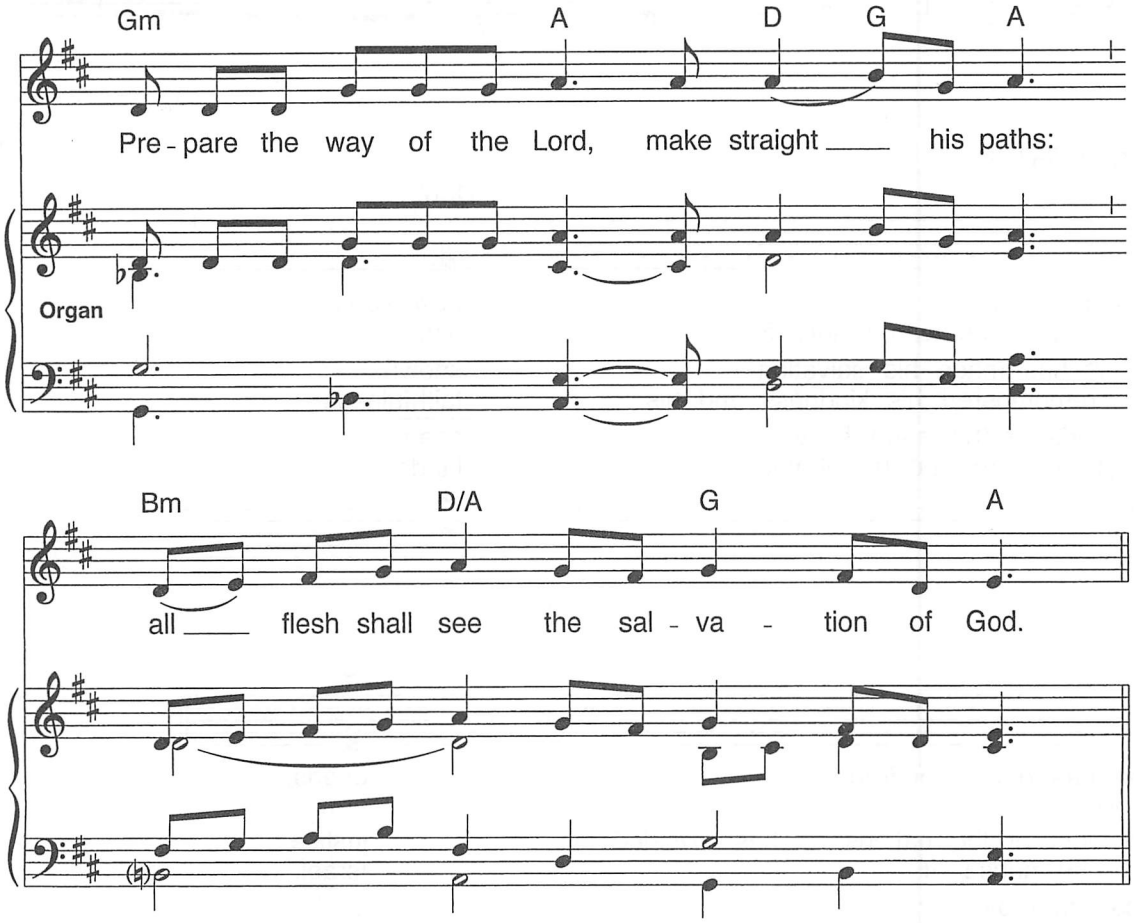

Music: Owen Alstott, © 1977, 1990, OCP. All rights reserved.

564 Comfort My People

Isaiah 40

Marianne Misetich, SNJM

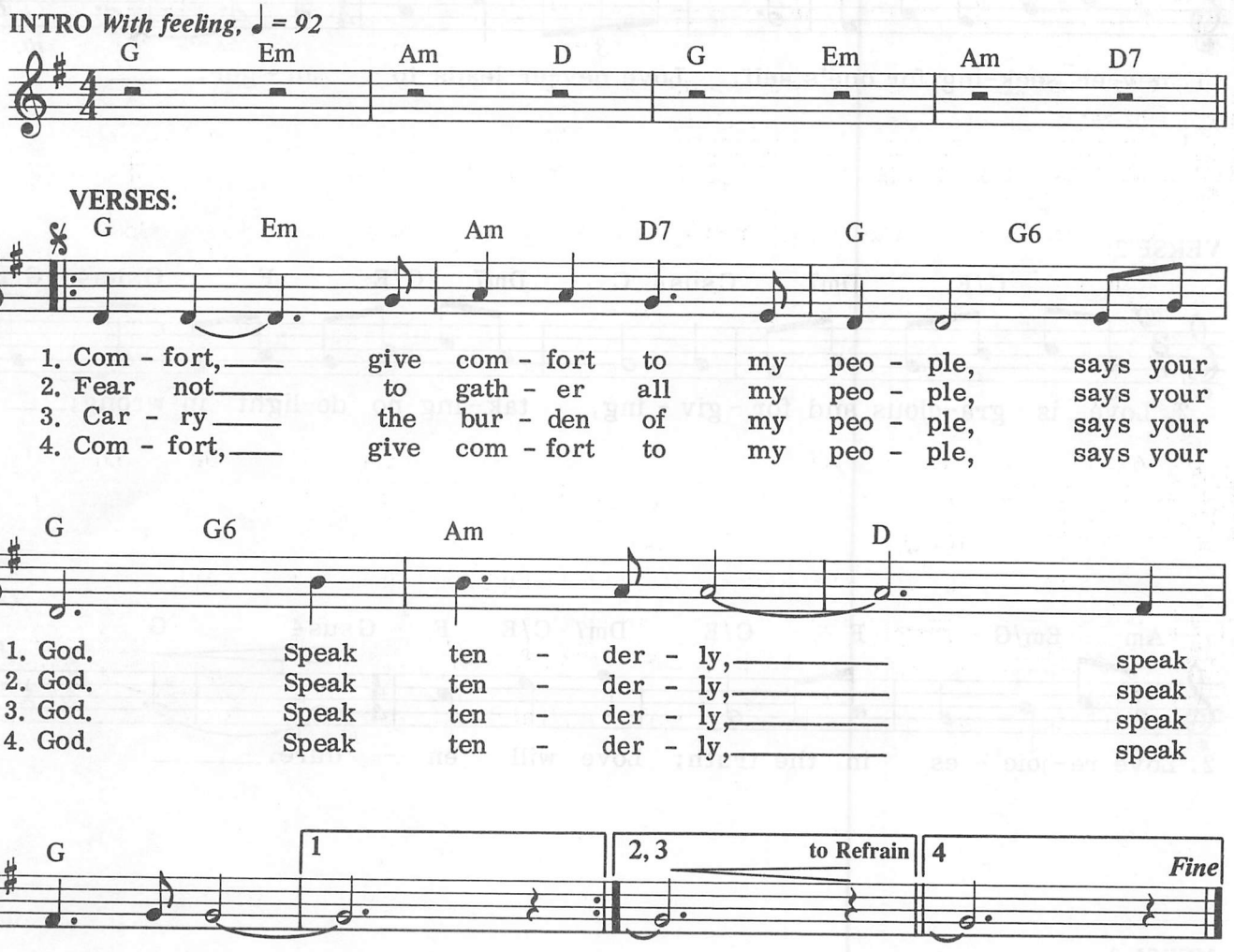

© 1973, 1982, Marianne Misetich, SNJM. Published by OCP Publications. All rights reserved.

REFRAIN:

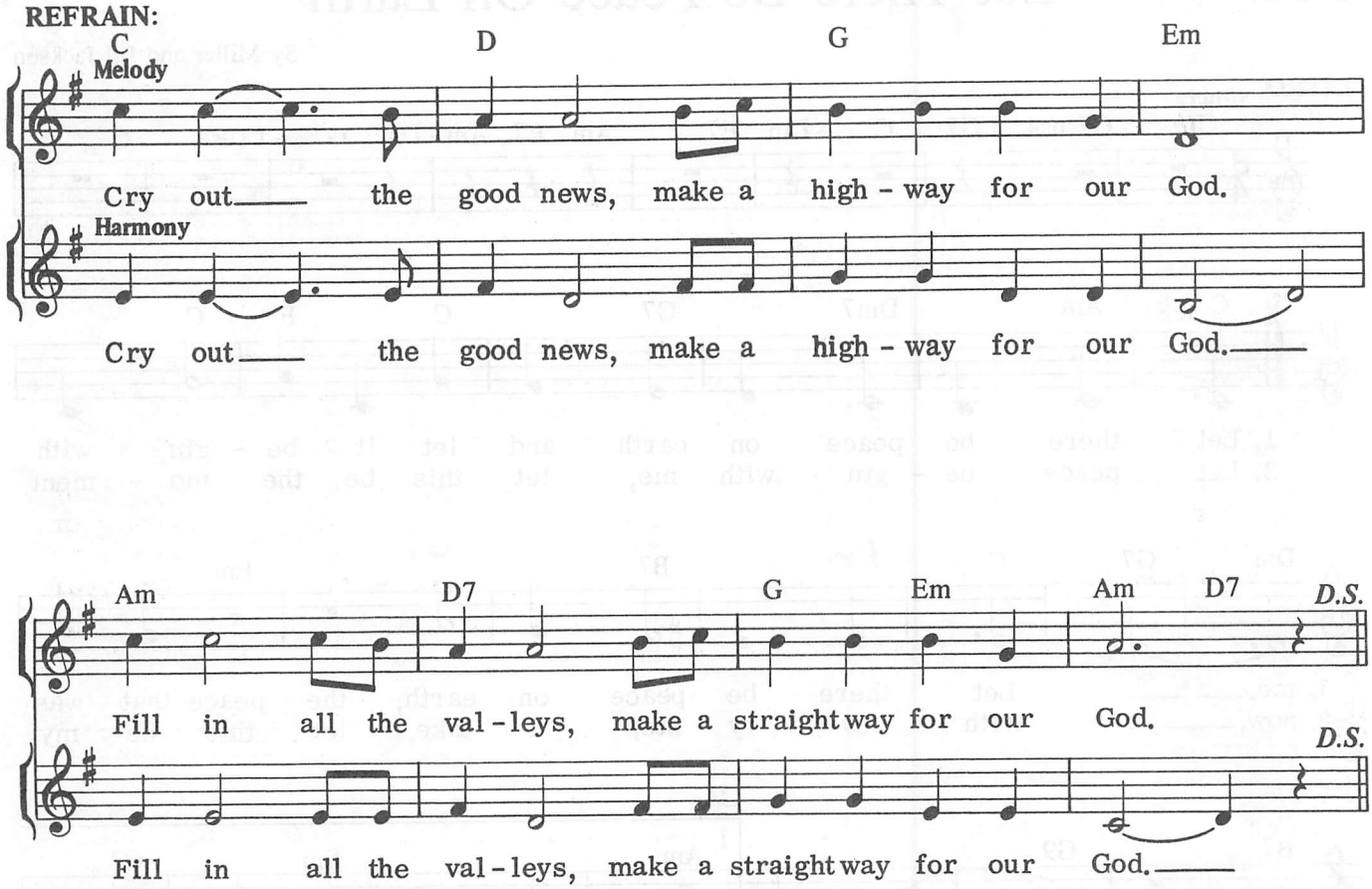
C
D
G
Em
Melody
Cry out the good news, make a high - way for our God.
Harmony
Cry out the good news, make a high - way for our God.
Am
D7
G
Em
Am
D7
D.S.
Fill in all the val - leys, make a straight way for our God.
D.S.
Fill in all the val - leys, make a straight way for our God.

HOLY

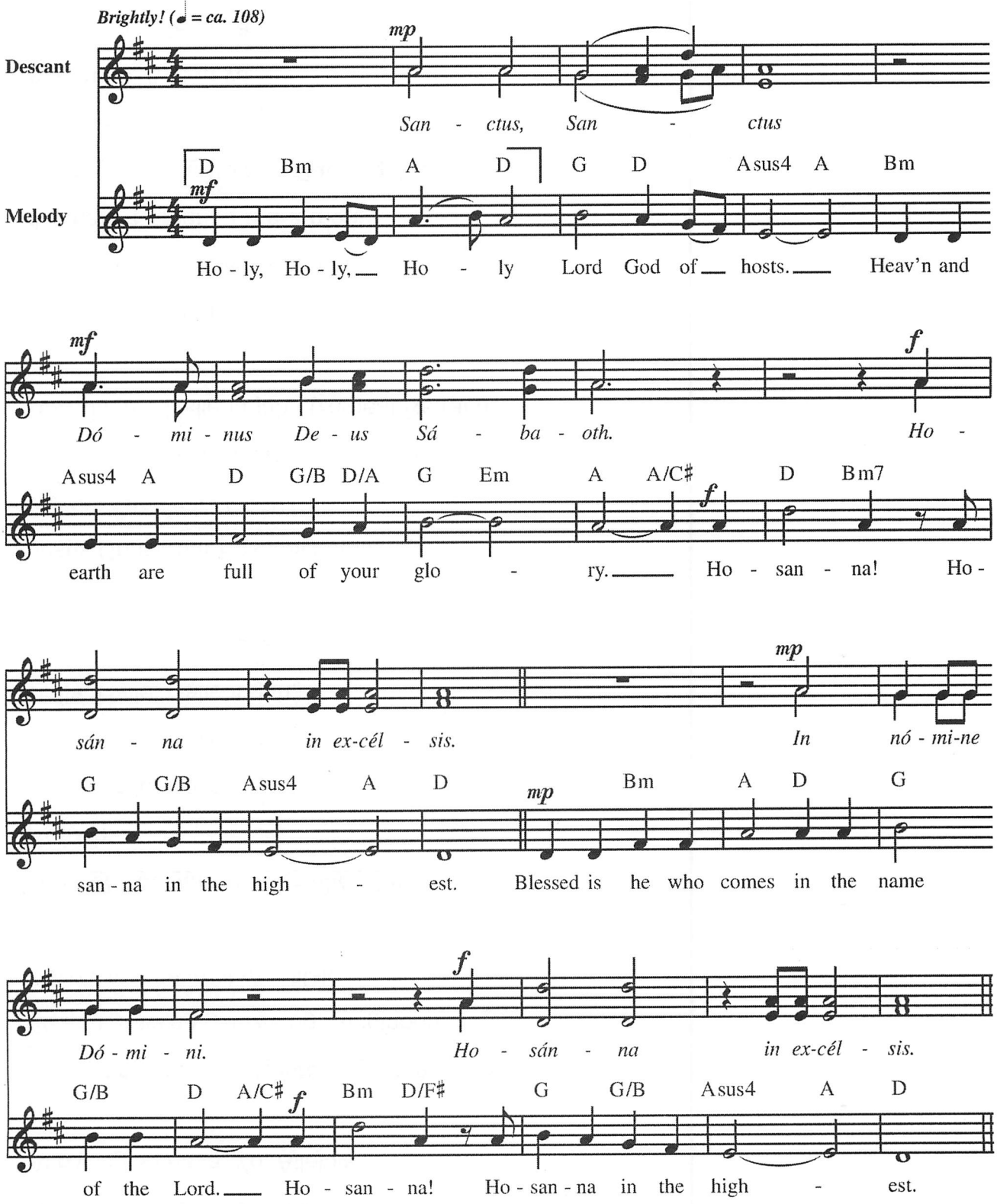

Text © 2010, ICEL. All rights reserved. Used with permission.
Music: *Heritage Mass;* Owen Alstott, b. 1947, © 1978, 2009, OCP. All rights reserved.

When We Eat This Bread

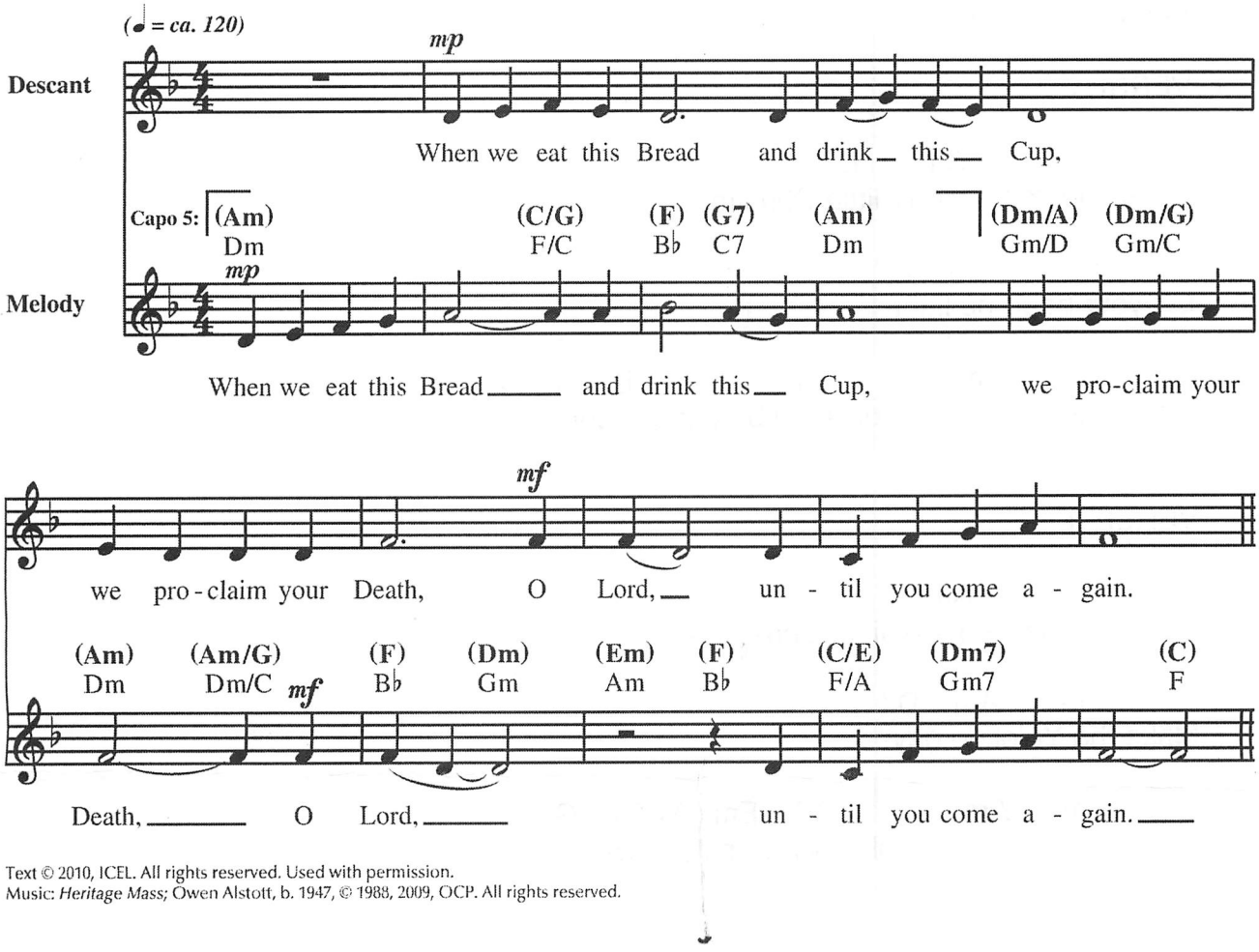

Text © 2010, ICEL. All rights reserved. Used with permission.
Music: *Heritage Mass;* Owen Alstott, b. 1947, © 1988, 2009, OCP. All rights reserved.

AMEN

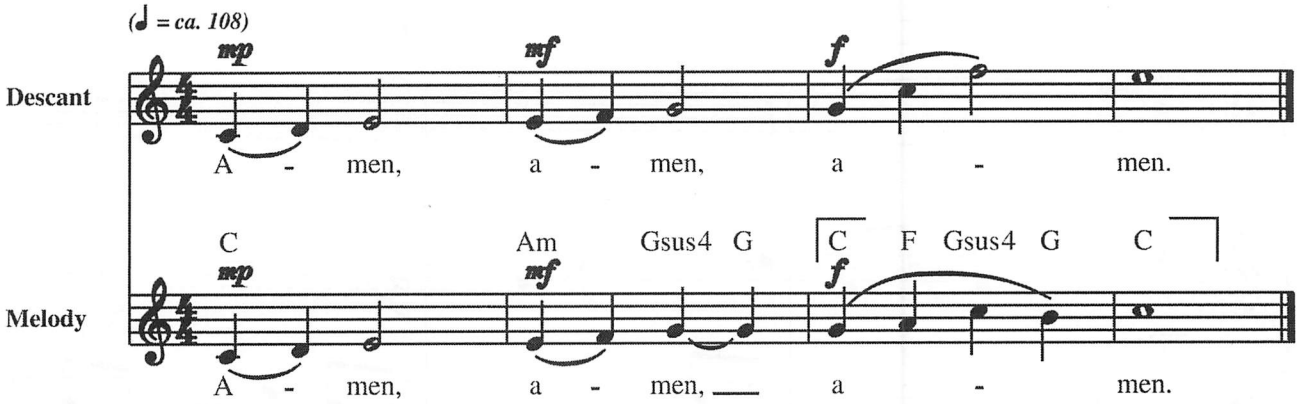

Music: *Heritage Mass;* Owen Alstott, b. 1947, © 1988, OCP. All rights reserved.

#4

KORDERO NG DIYOS

♩ = 60

Manoling V. Francisco, SJ

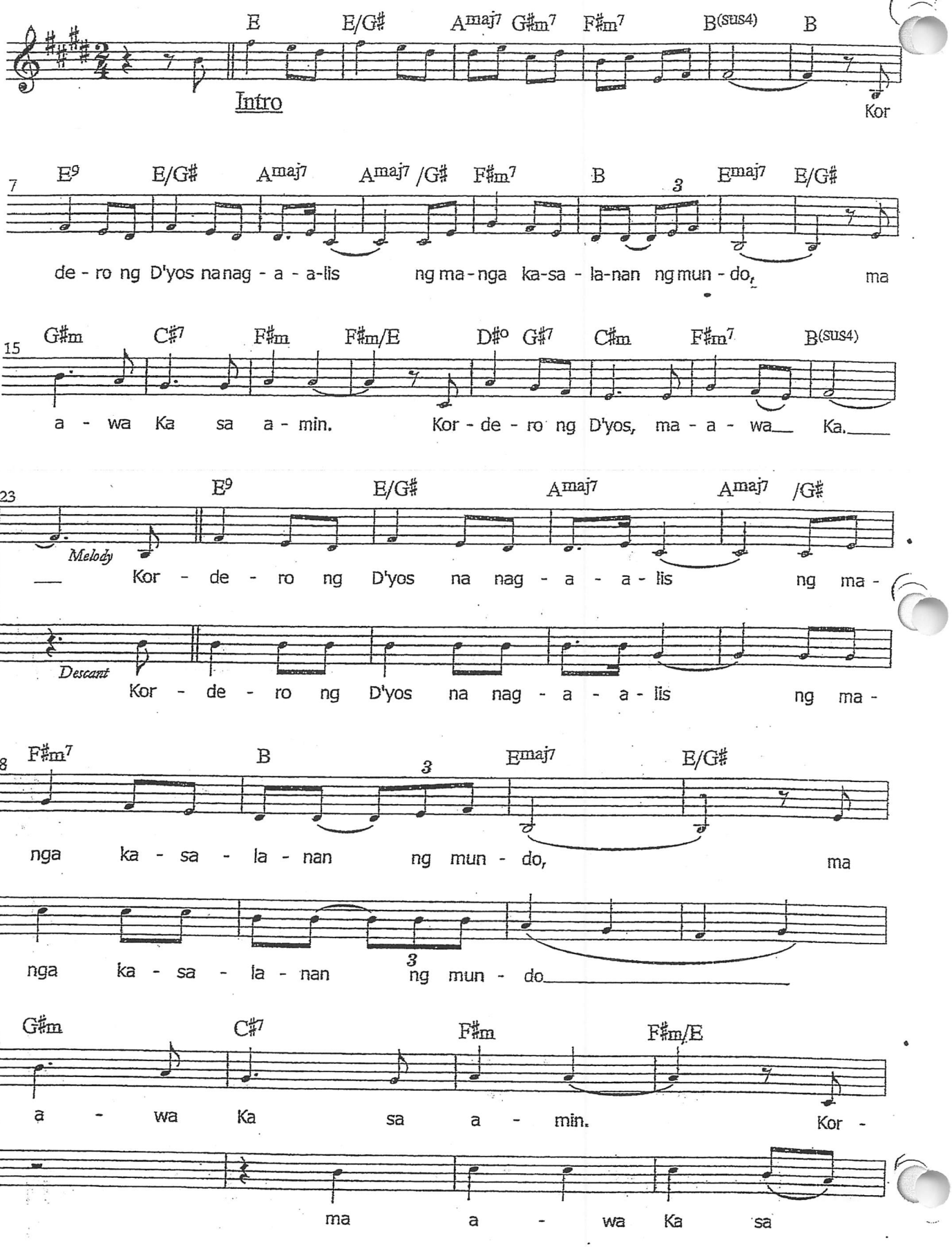

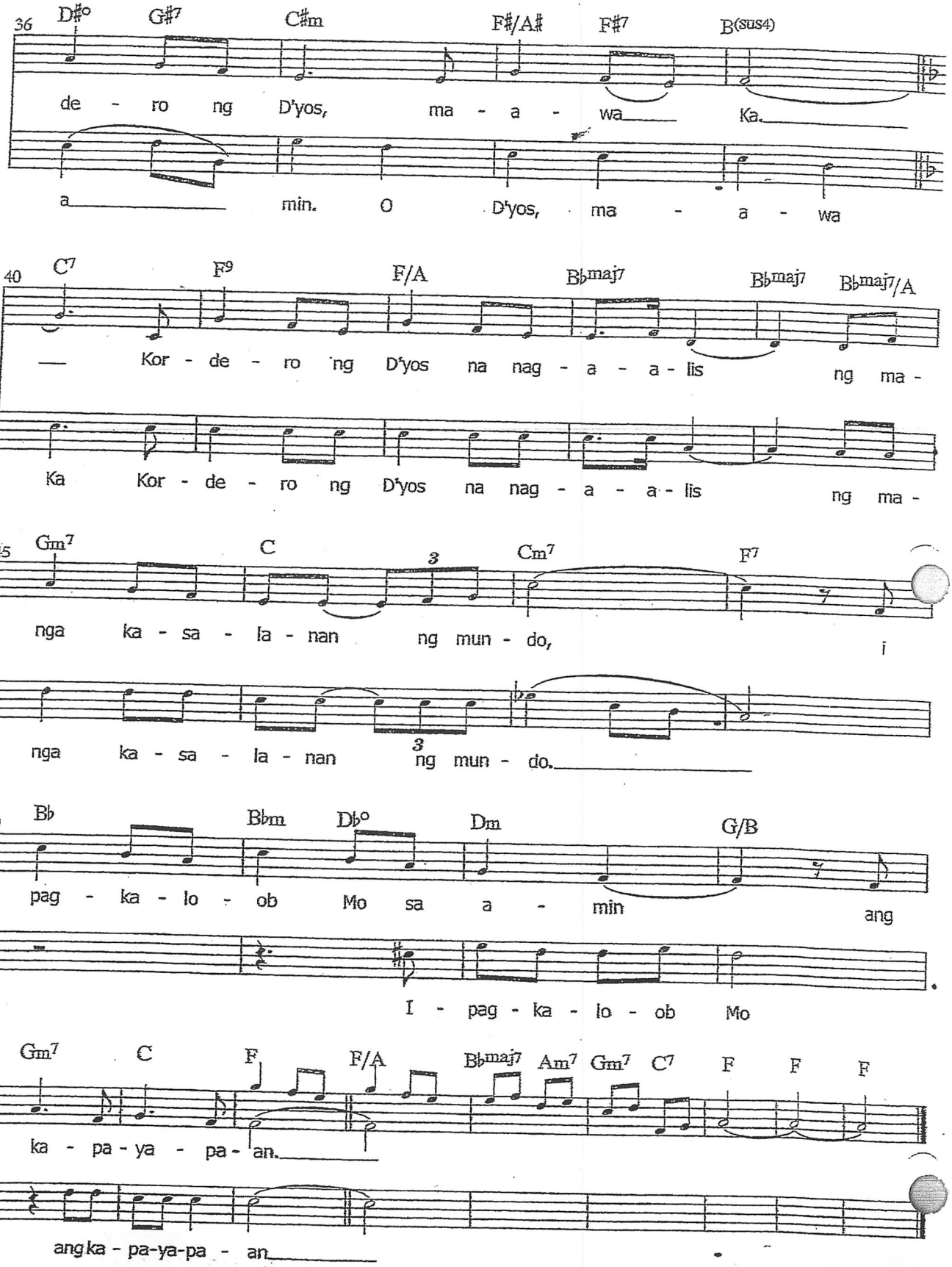
36
D#o G#7 C#m F#/A# F#7 B(sus4)
de - ro ng D'yos, ma - a - wa Ka.
a min. O D'yos, ma - a - wa
40
C7 F9 F/A Bbmaj7 Bbmaj7 Bbmaj7/A
Kor - de - ro ng D'yos na nag - a - a - lis ng ma -
Ka Kor - de - ro ng D'yos na nag - a - a - lis ng ma -
45
Gm7 C Cm7 F7
nga ka - sa - la - nan ng mun - do, i
nga ka - sa - la - nan ng mun - do.
49
Bb Bbm Db° Dm G/B
pag - ka - lo - ob Mo sa a - min ang
I - pag - ka - lo - ob Mo
53
Gm7 C F F/A Bbmaj7 Am7 Gm7 C7 F F F
ka - pa - ya - pa - an.
ang ka - pa-ya-pa - an

ISAIAH 49

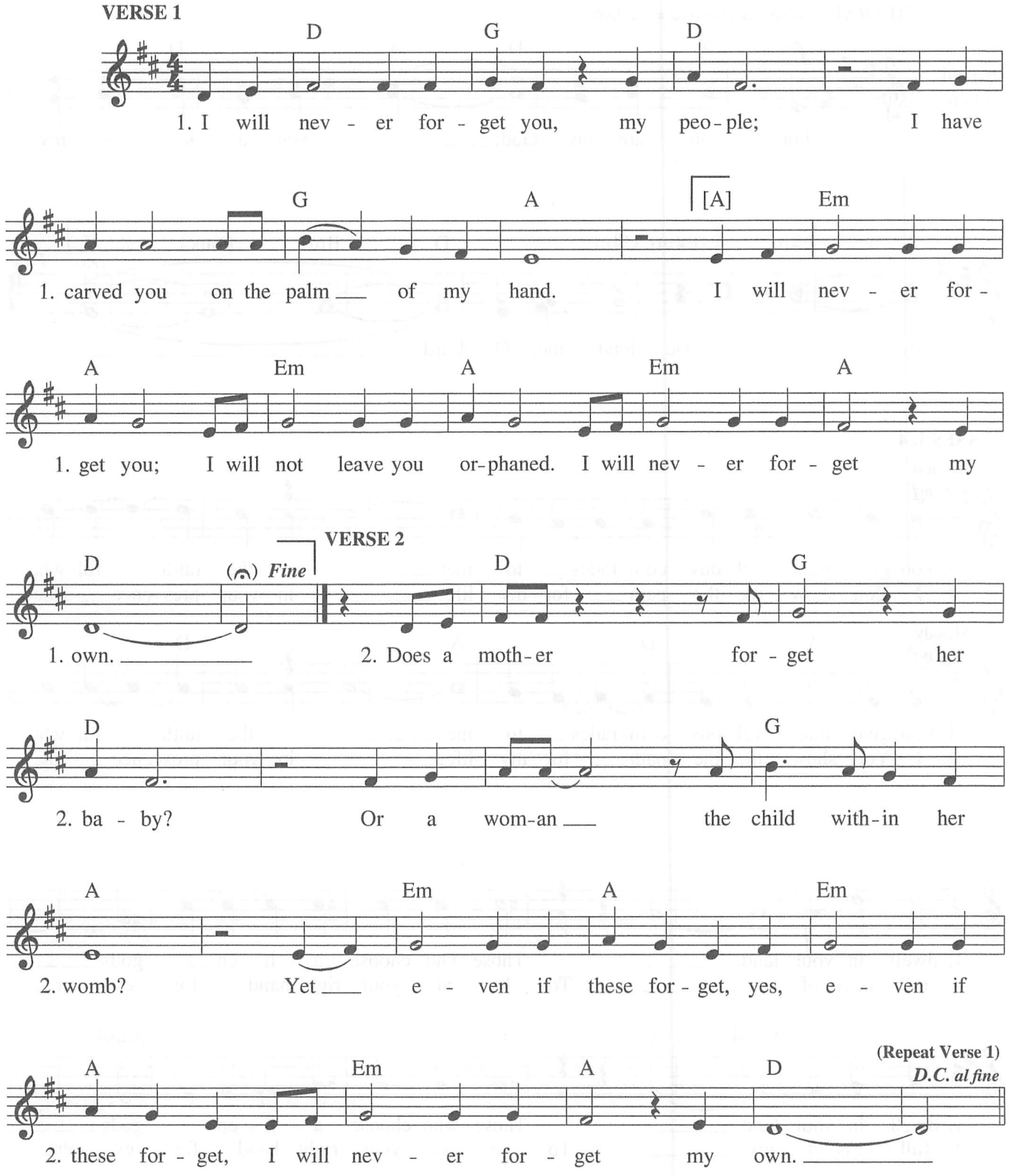

Text: Based on Isaiah 49:15; Carey Landry, b. 1944.
Music: Carey Landry.
Text and music © 1975, Carey Landry and OCP. All rights reserved.

I Have Loved You

REFRAIN *Lyric and expansive (♩ = ca. 72)*

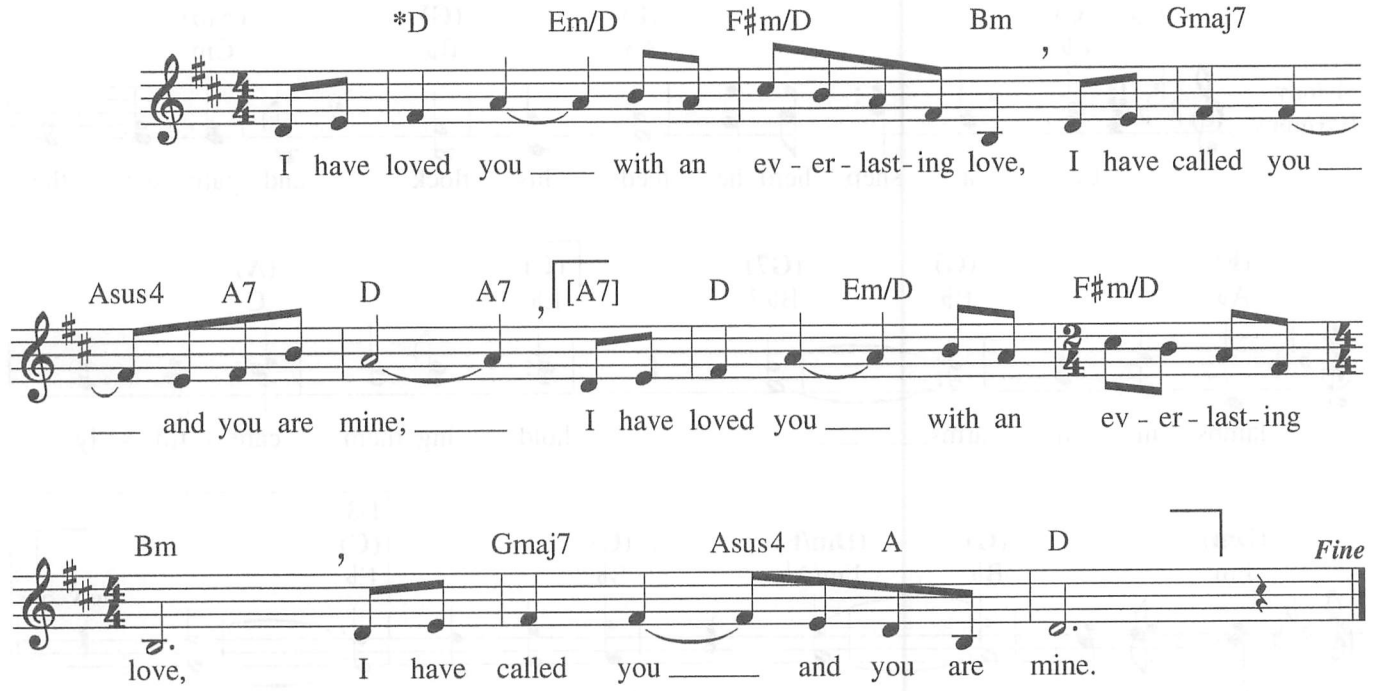

VERSES

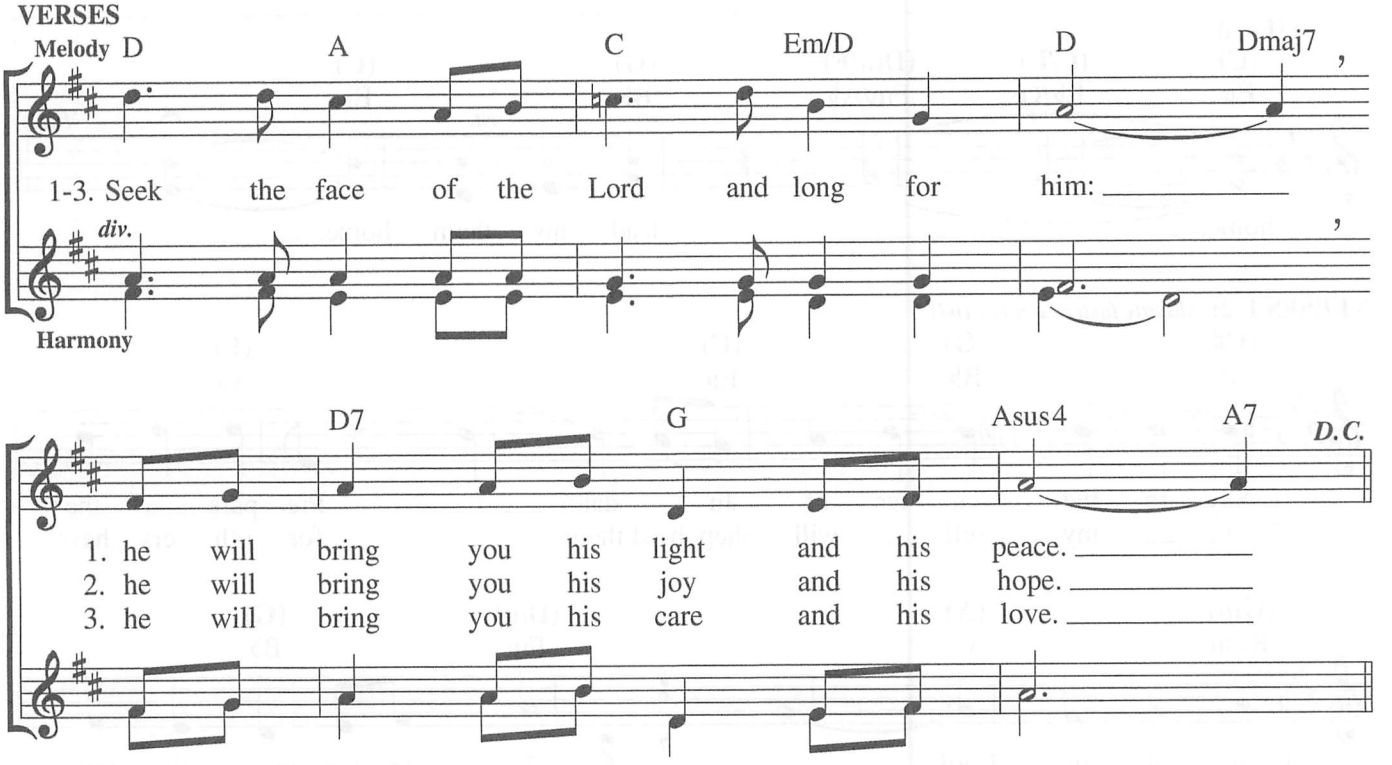

Text: Based on Jeremiah 31:3; Isaiah 43:1; Psalm 24:6; Michael Joncas, b. 1951.
Music: Michael Joncas.
Text and music © 1979, OCP. All rights reserved.

***Drop D tuning suggested: tune low E string to D.**

Birthday Blessing

Adapted from Christ Before Us

♩ = 85

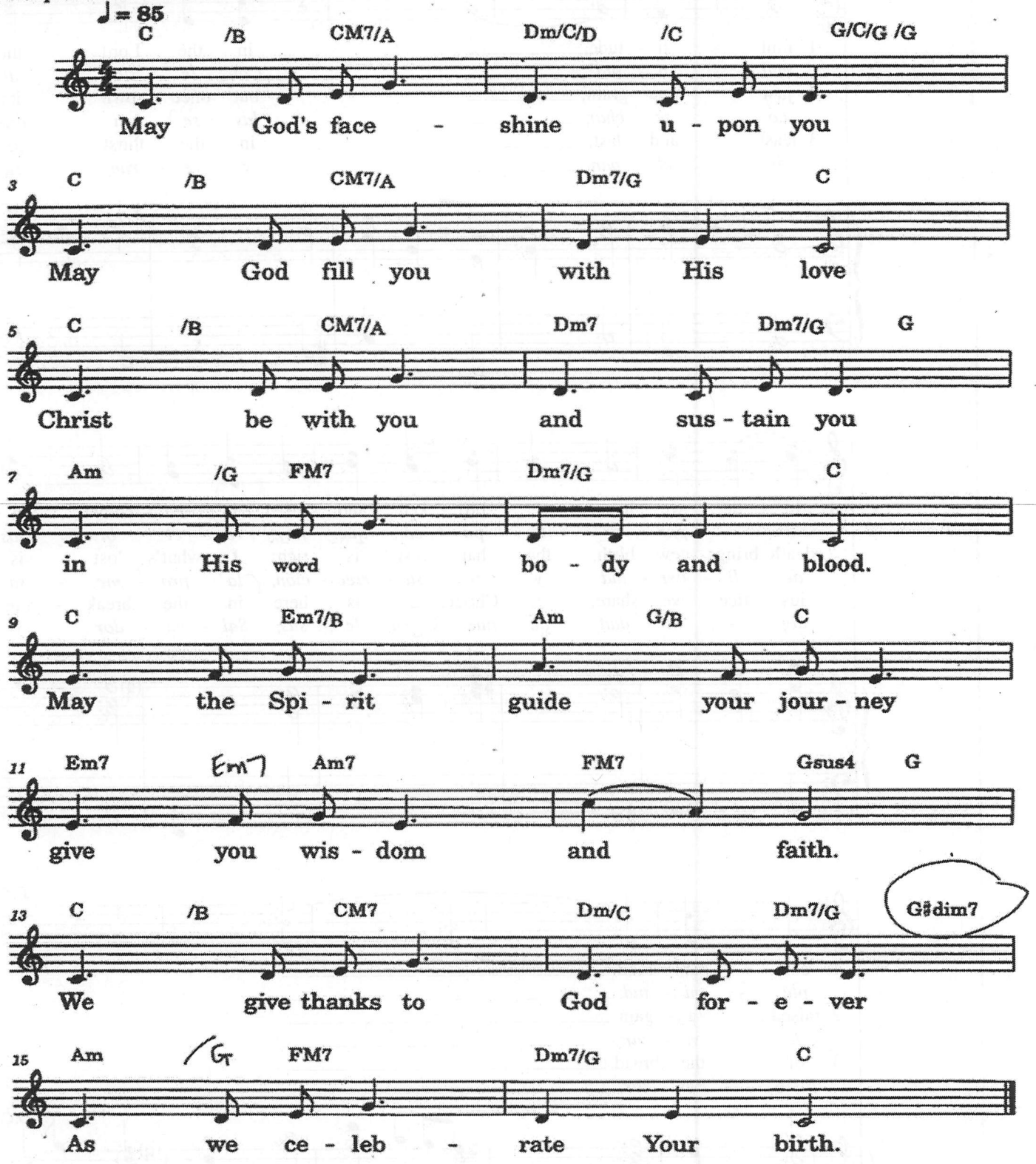

219 CHANGE OUR HEARTS

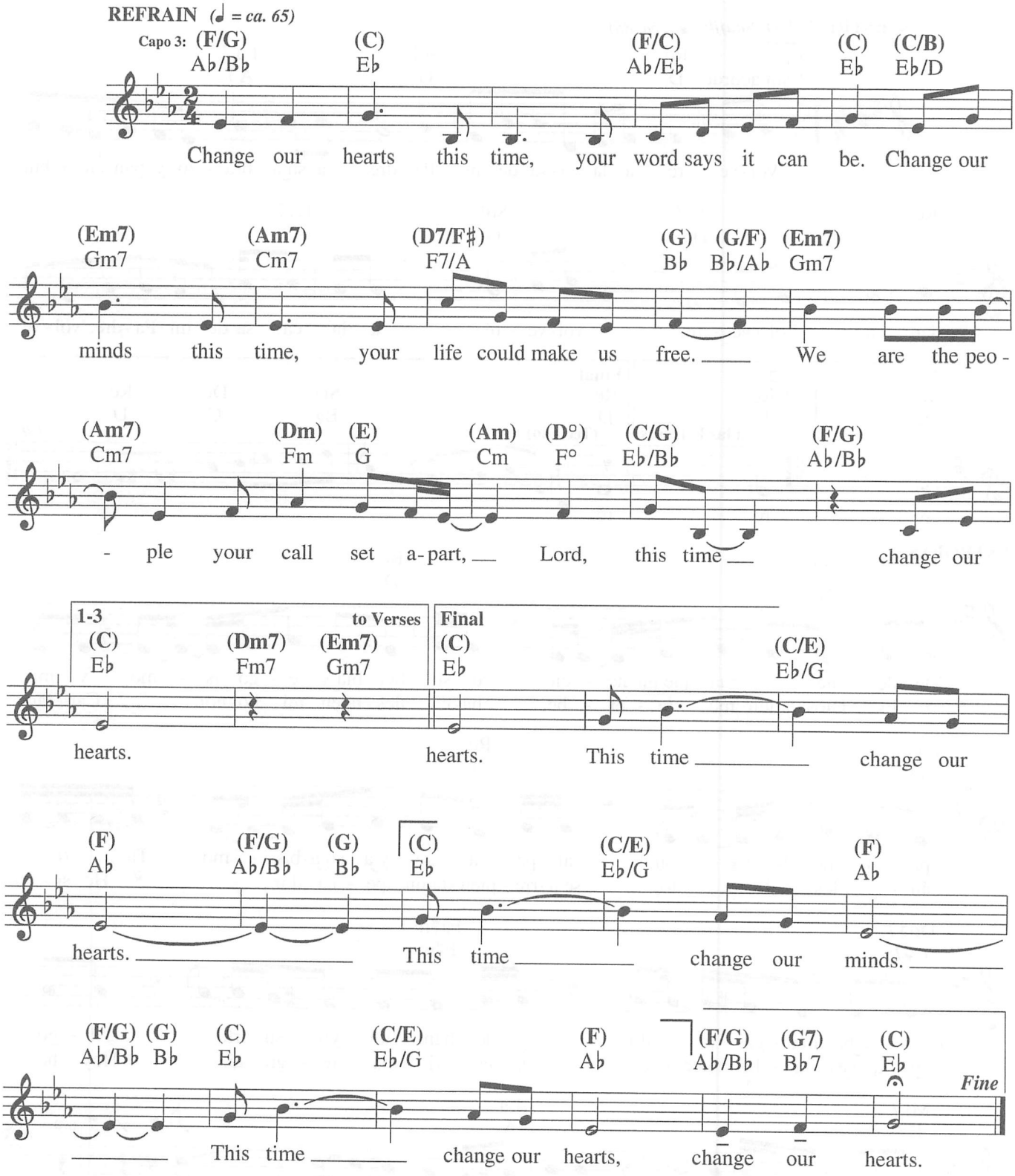

Text and music: Rory Cooney, b. 1952, © 1984, OCP. All rights reserved.

VERSE 1

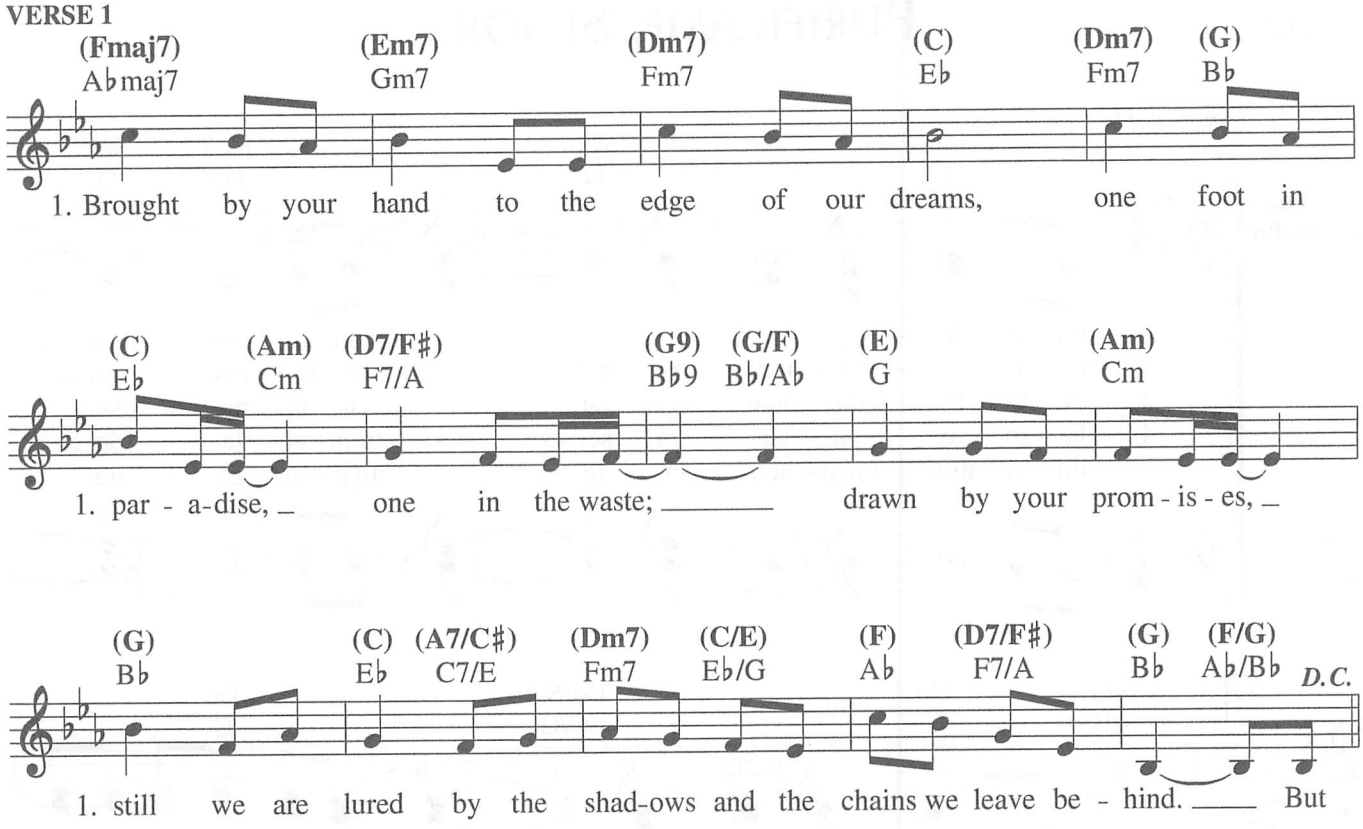

VERSES 2, 3

