461

REJOICE, THE LORD IS KING 450

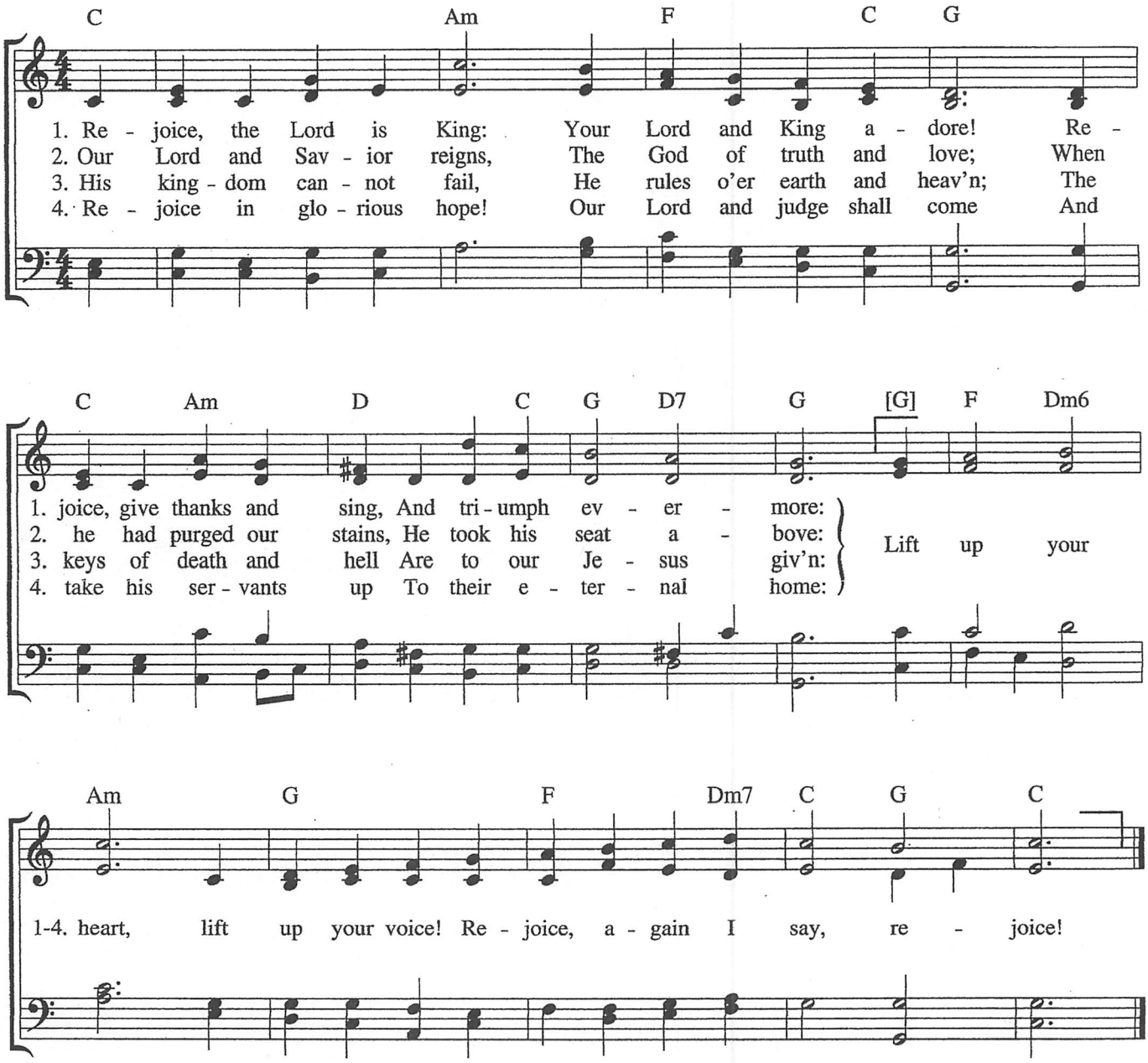

Text: 66 66 88; *Hymns for Our Lord's Resurrection,* 1746; Charles Wesley, 1707–1788, alt.
Music: DARWALL'S 148TH; John Darwall, 1731–1789.

Note: When guitar and keyboard play together, keyboardists should improvise using the guitar chords above the melody.

LORD, HAVE MERCY

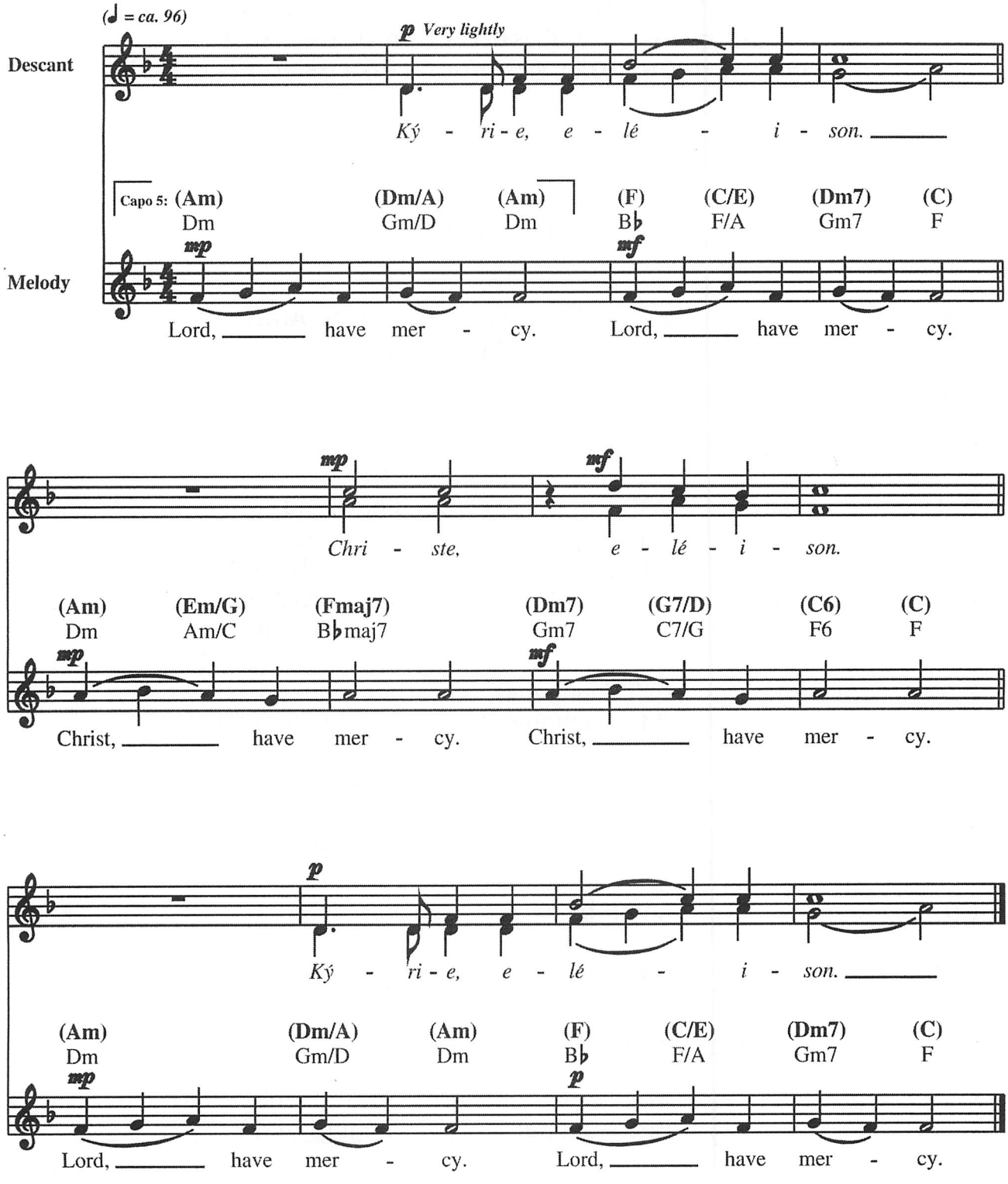

Music: *Heritage Mass;* Owen Alstott, b. 1947, © 1978, OCP. All rights reserved.

THIRD SUNDAY OF ADVENT

December 13

Responsorial Psalm: Luke 1:46–48, 49–50, 53–54 (8)

Response: *(Organ/SATB)*

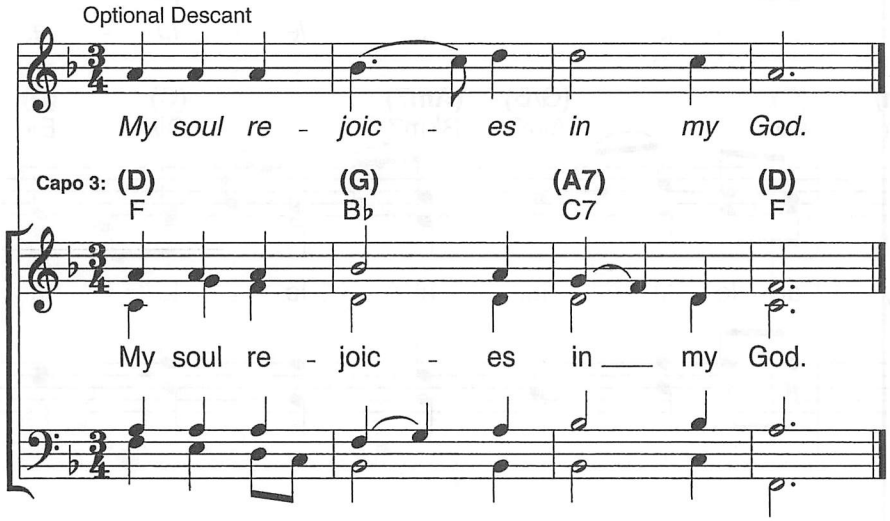

Verses: *(Cantor or SATB)*

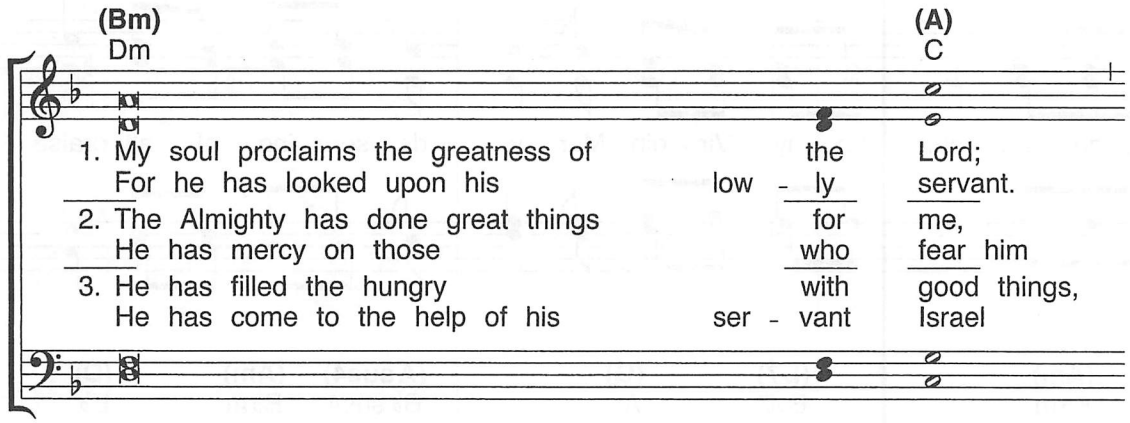

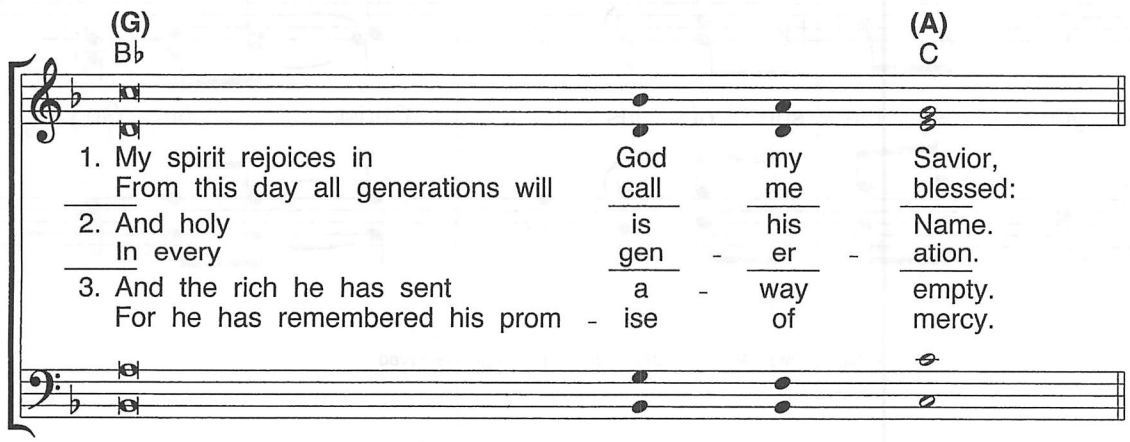

Gospel Acclamation: Isaiah 61:1 (cited in Luke 4:18)

Acclamation: *(Organ/SATB) No. VII*

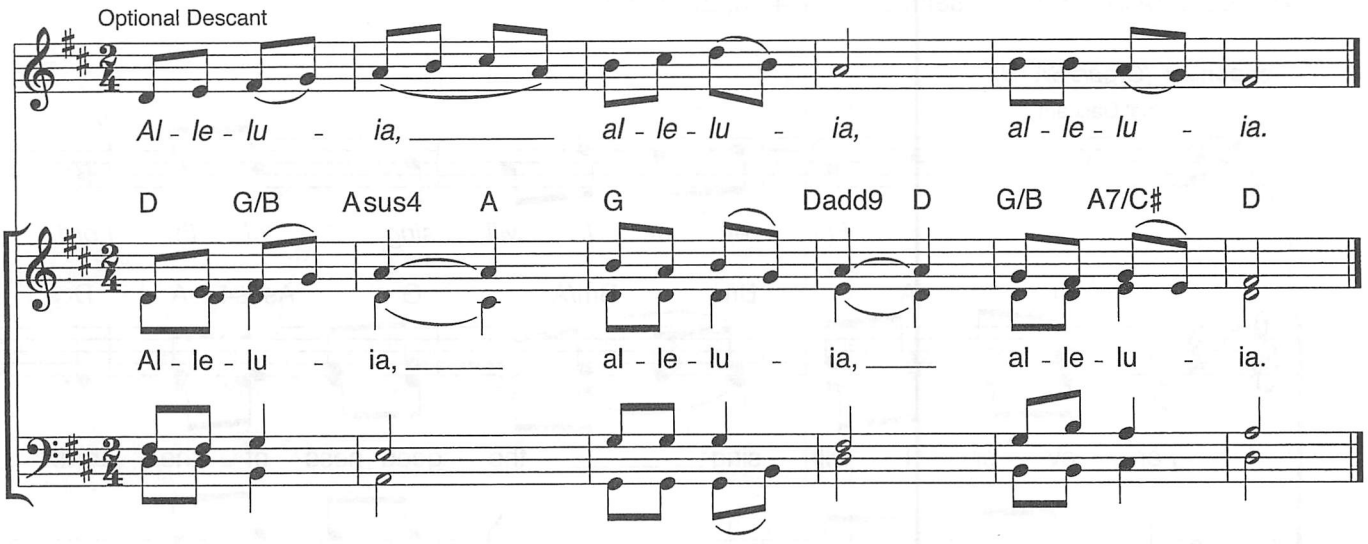

Verse: *(Cantor)*

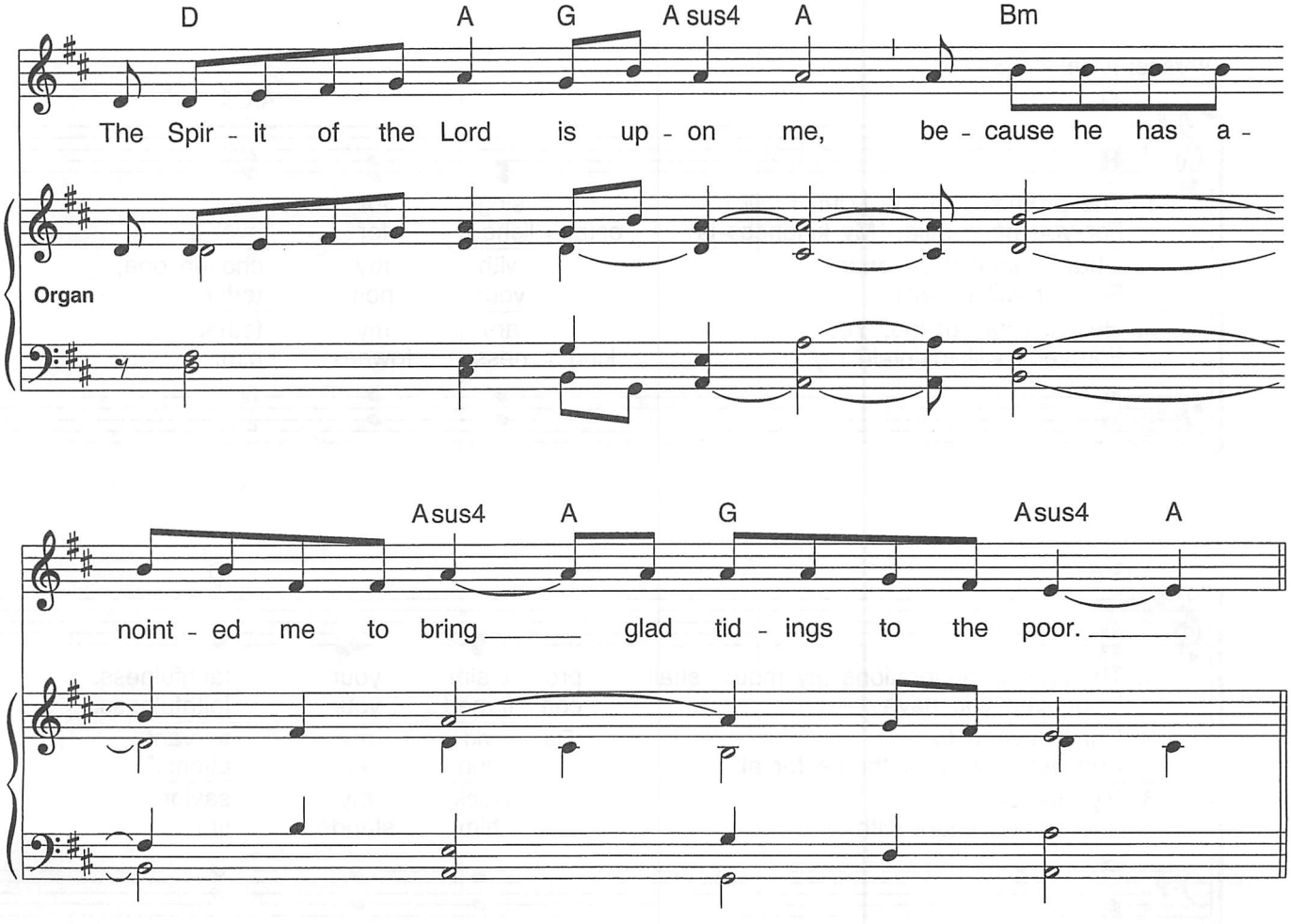

Music: Owen Alstott, © 1977, 1990, OCP. All rights reserved.

Make Straight The Way

Tom Conry

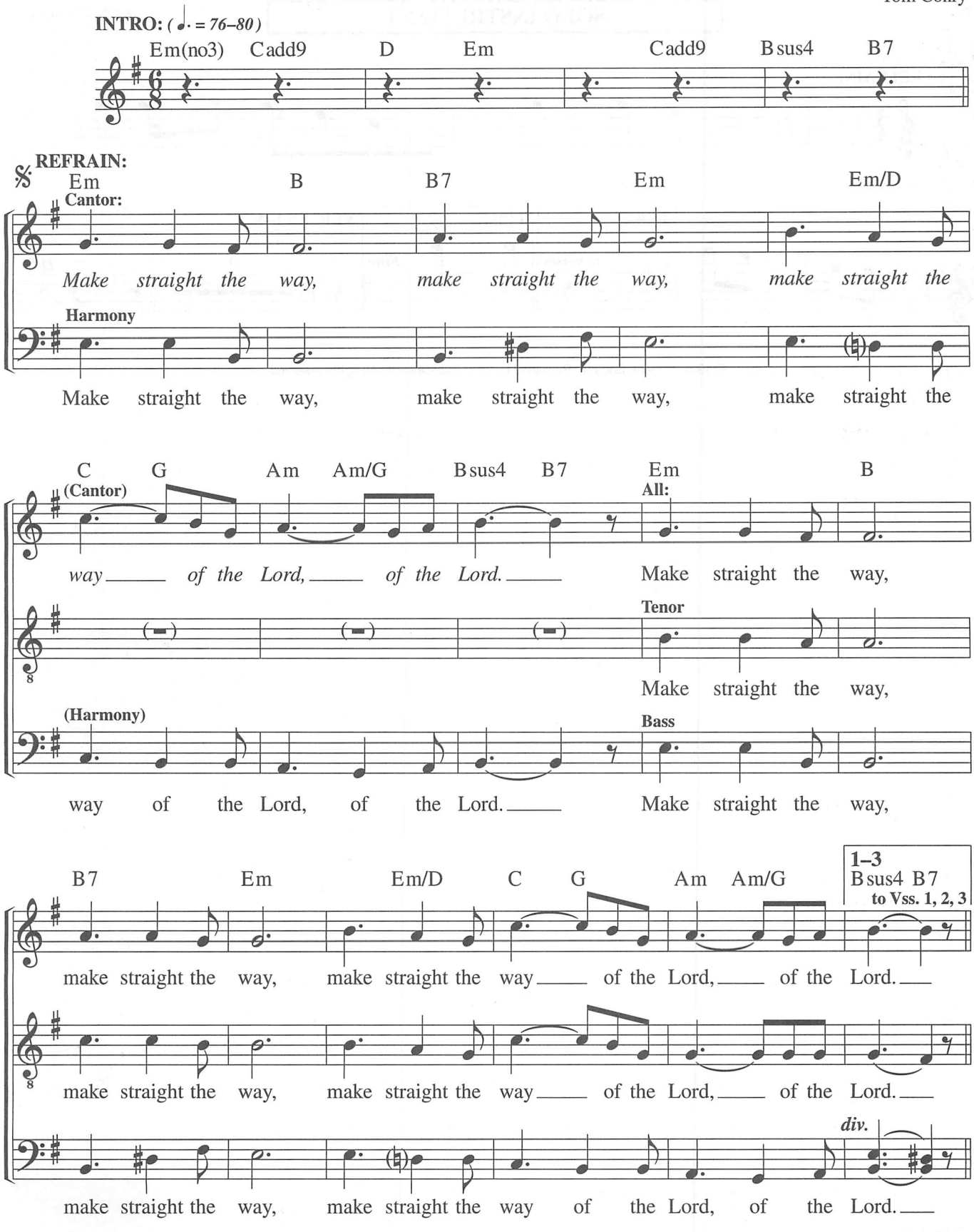

© 1993, TEAM publications. Published by OCP Publications. All rights reserved.

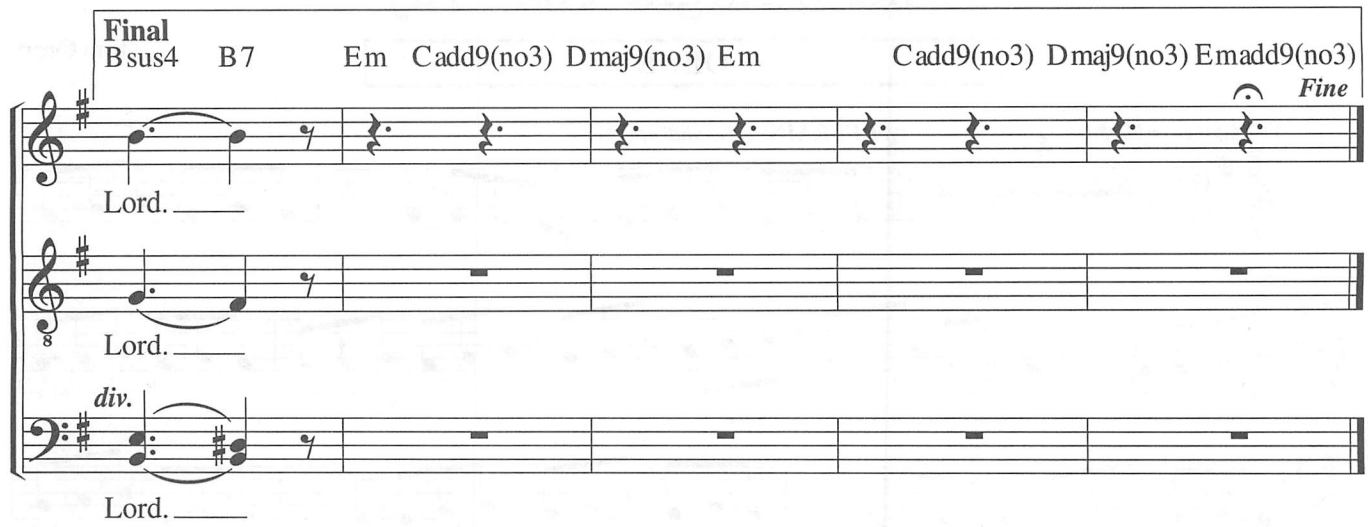

VERSES 1, 2, & 4: Cantor

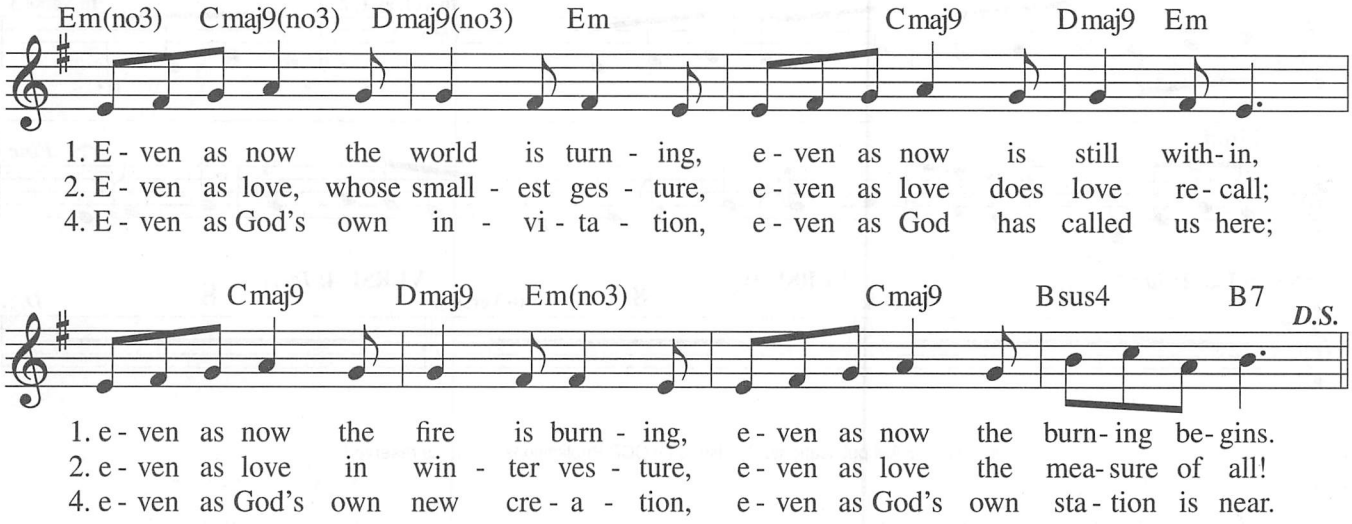

VERSE 3: Cantor

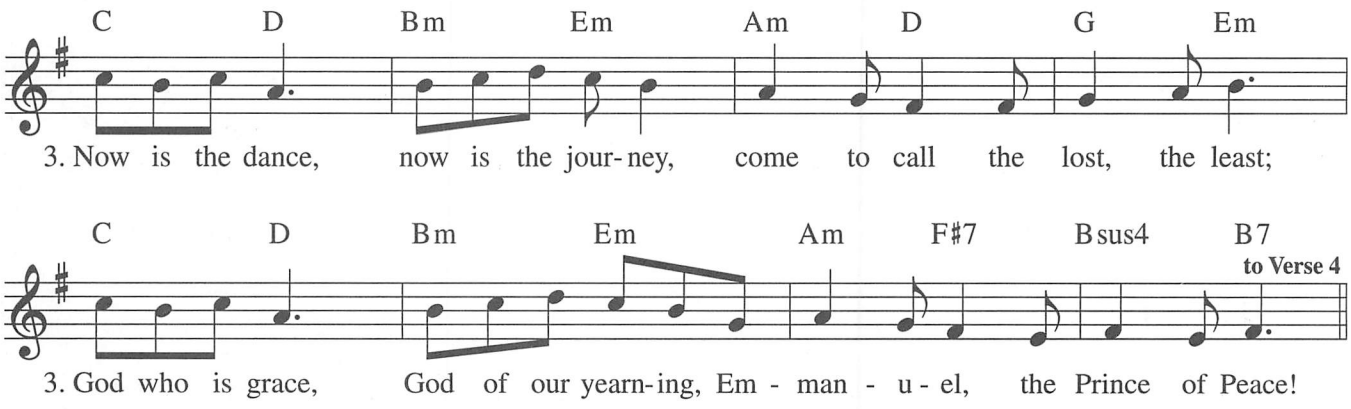

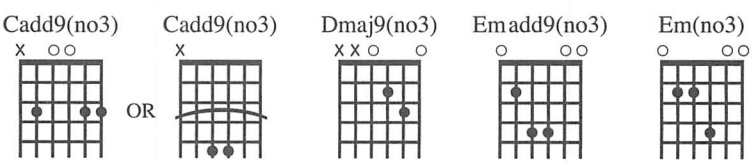

HOLY

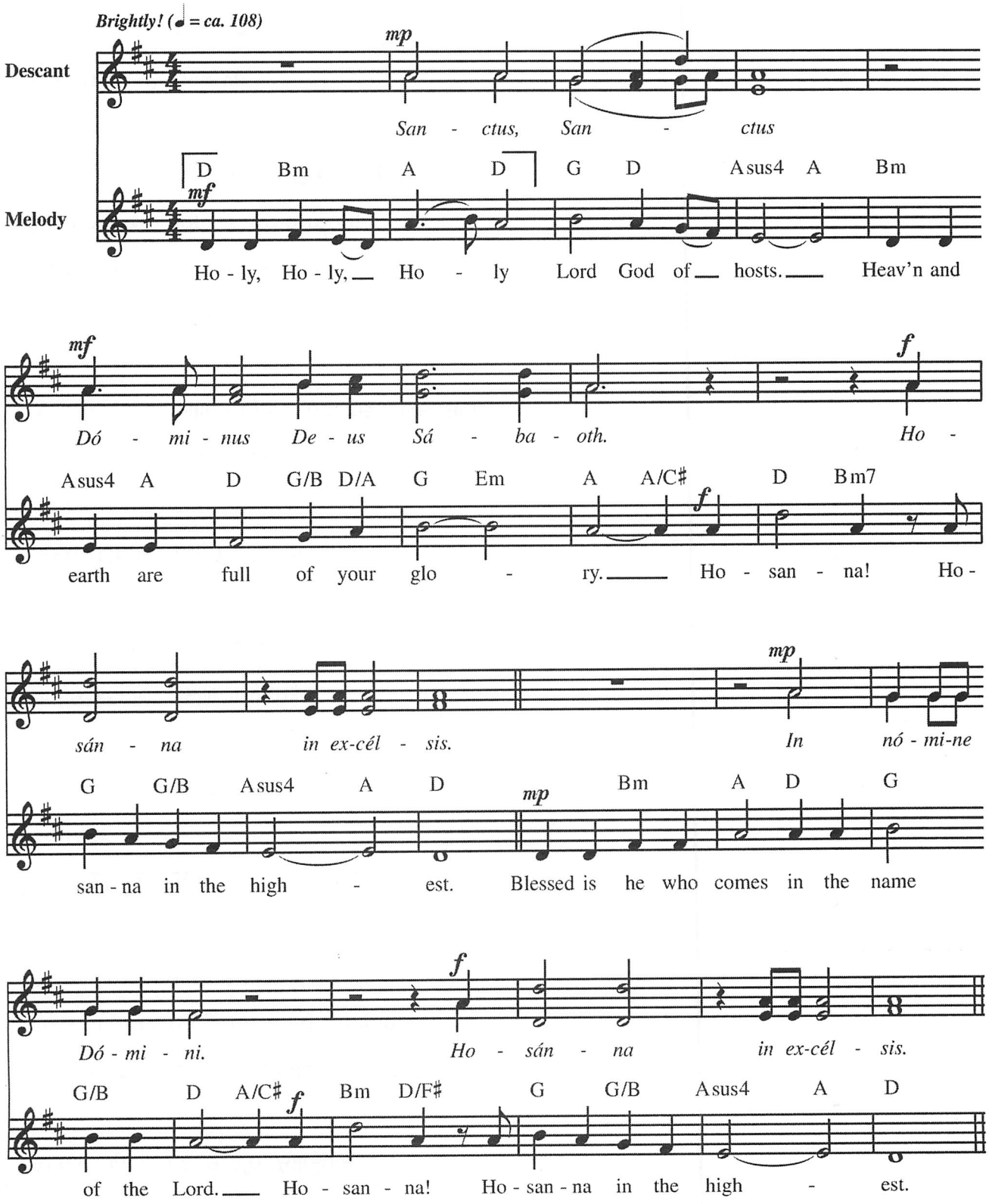

Text © 2010, ICEL. All rights reserved. Used with permission.
Music: *Heritage Mass;* Owen Alstott, b. 1947, © 1978, 2009, OCP. All rights reserved.

When We Eat This Bread

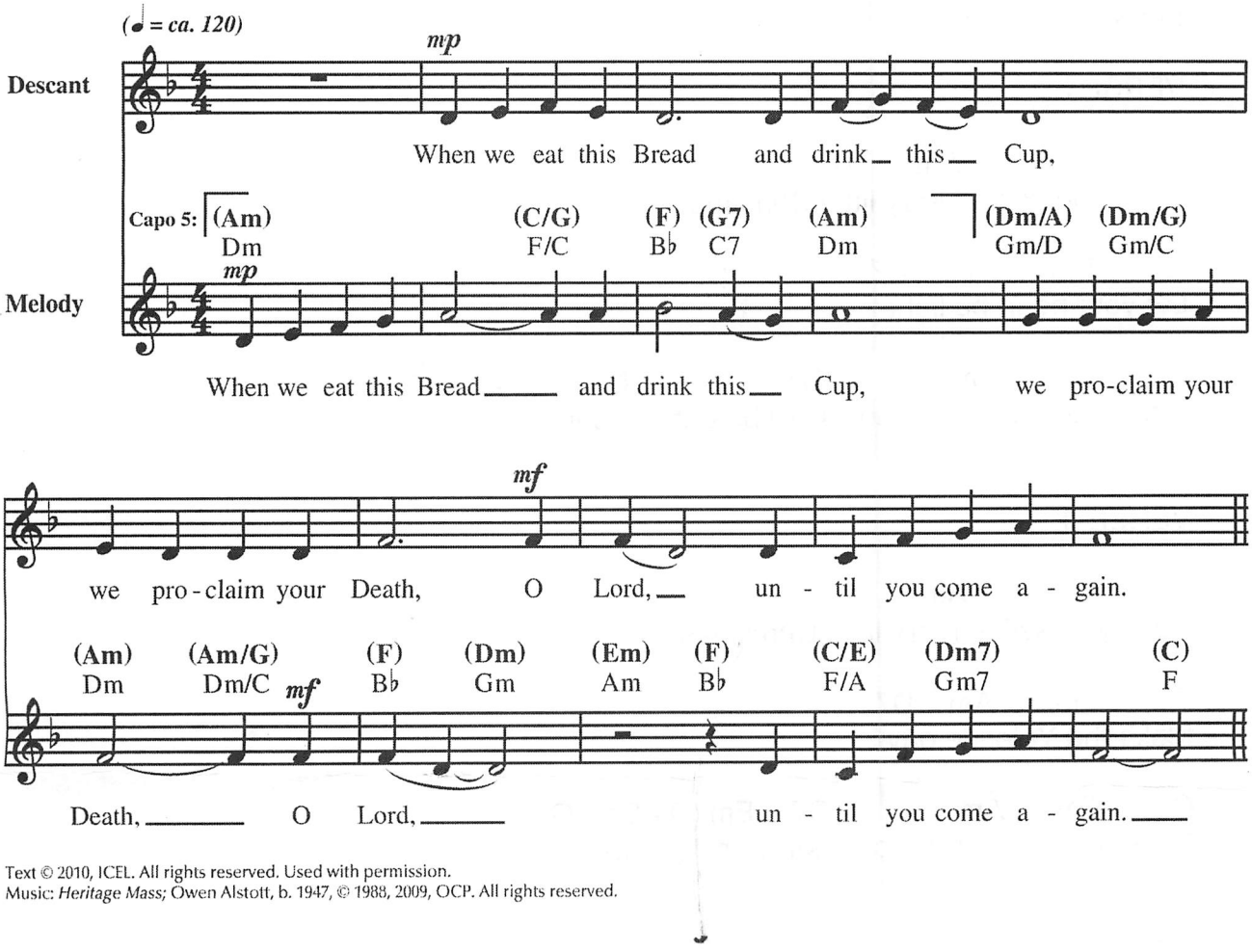

Text © 2010, ICEL. All rights reserved. Used with permission.
Music: *Heritage Mass;* Owen Alstott, b. 1947, © 1988, 2009, OCP. All rights reserved.

AMEN

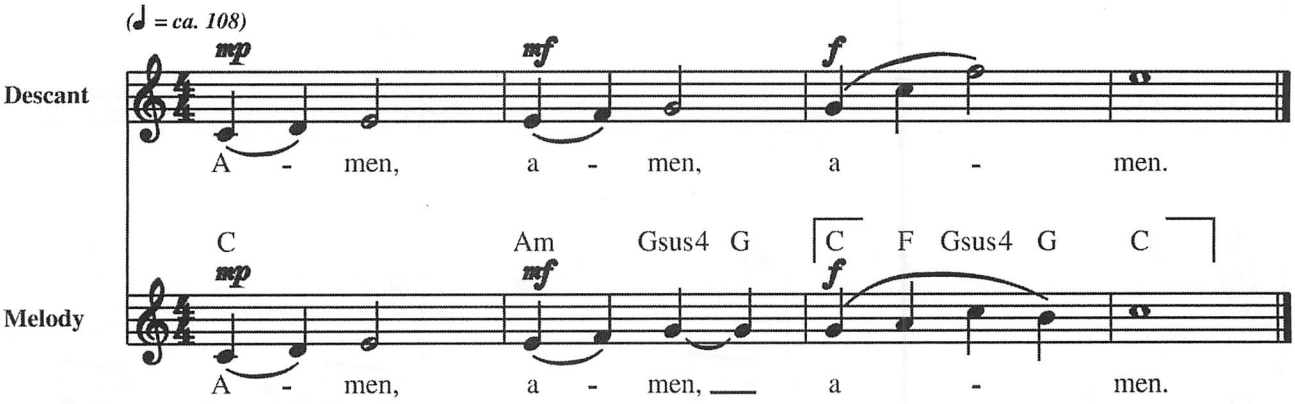

Music: *Heritage Mass;* Owen Alstott, b. 1947, © 1988, OCP. All rights reserved.

LAMB OF GOD

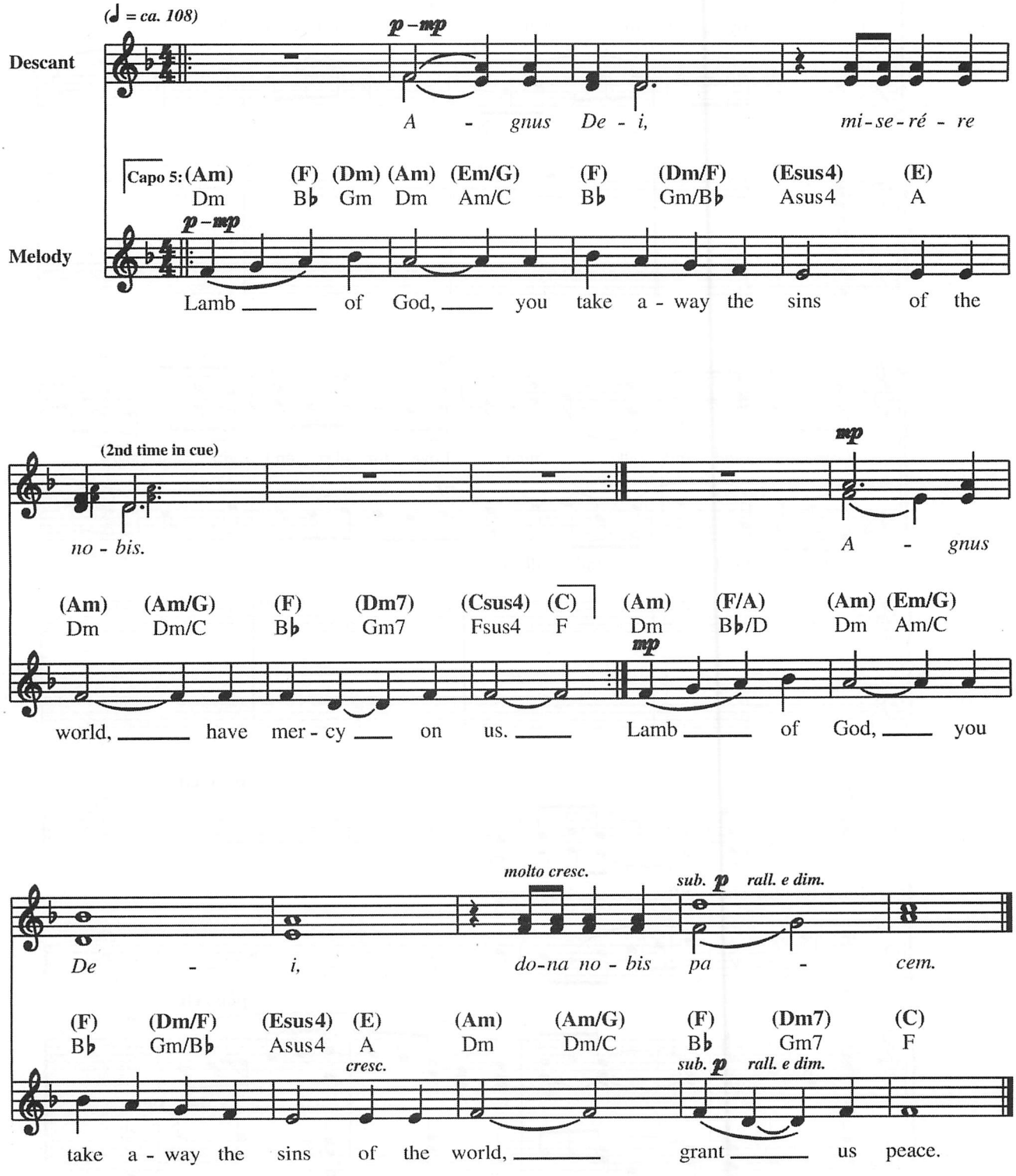

Music: *Heritage Mass*; Owen Alstott, b. 1947, © 1978, OCP. All rights reserved.

BREAD OF LIFE 562

REFRAIN *Very slow (♩ = ca. 54)*

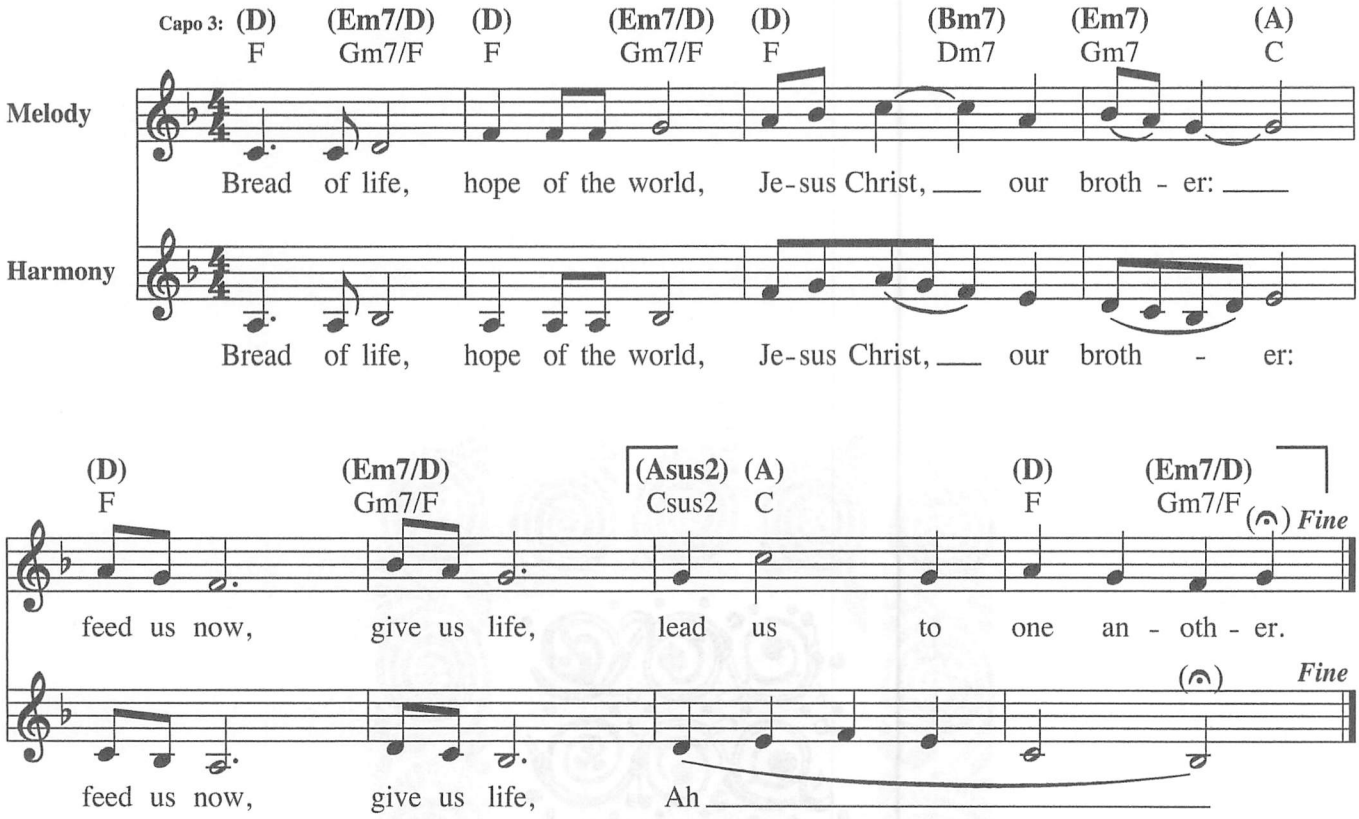

VERSES

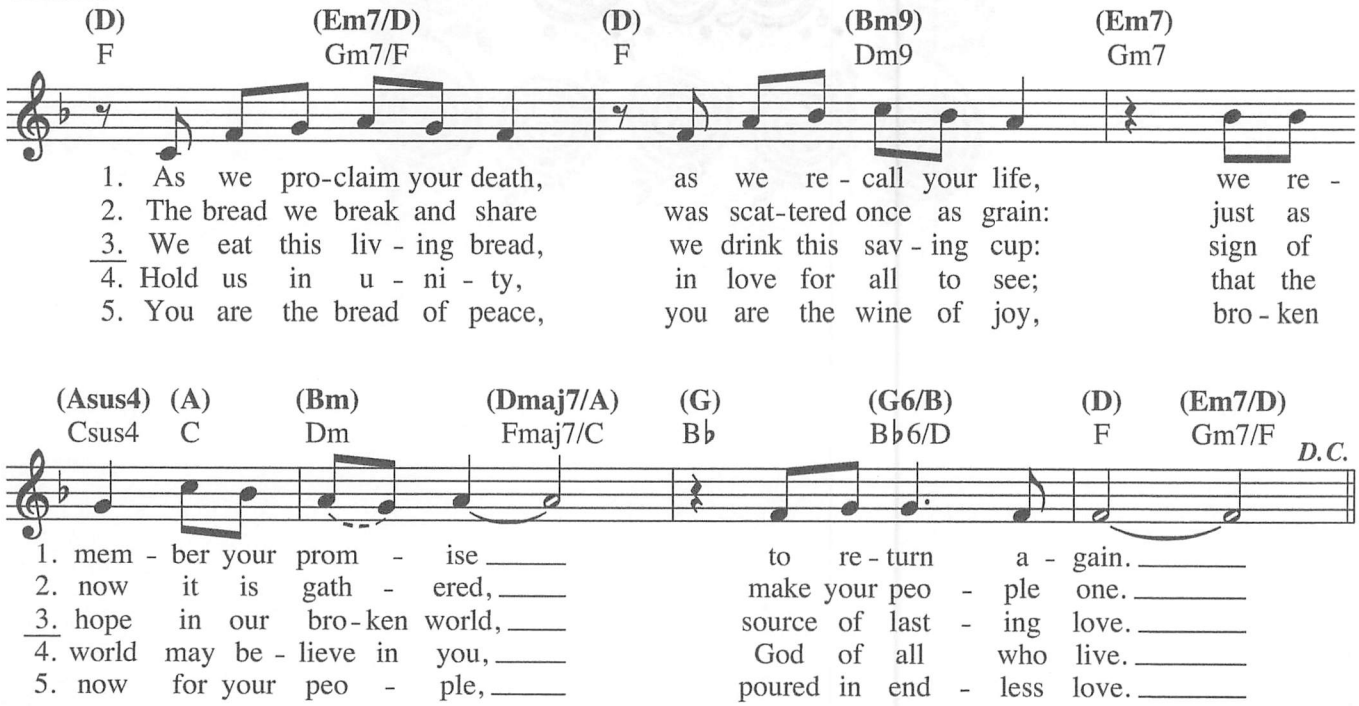

Text and music: Bernadette Farrell, b. 1957, © 1982, 1987, Bernadette Farrell. Published by OCP. All rights reserved.

LUKE 1: MY SOUL REJOICES

REFRAIN (♩ = *ca. 100*)

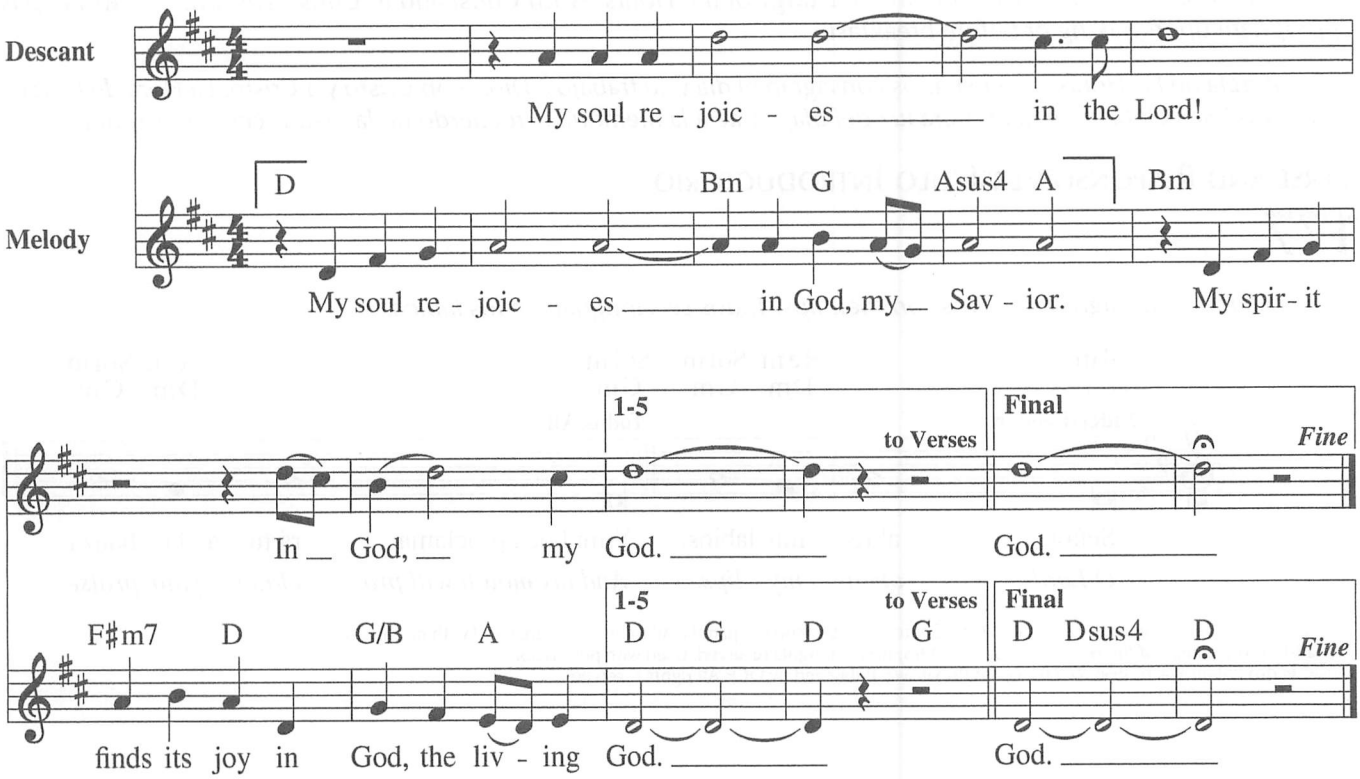

VERSES

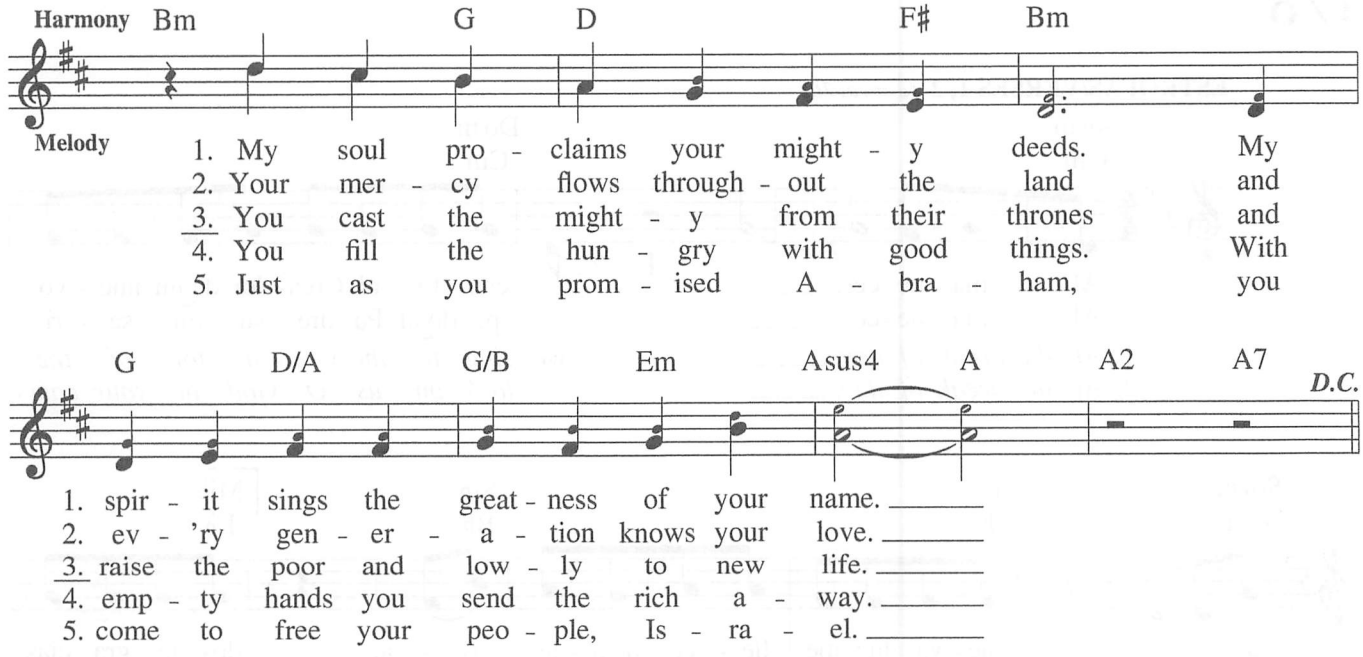

Text: Based on Luke 1:46–55; Owen Alstott, b. 1947, © 1984, 1991, OCP. All rights reserved.
Music: Owen Alstott, © 1984, 1991, OCP. All rights reserved.

446 READY THE WAY

VERSES (♩. = *ca. 63*)

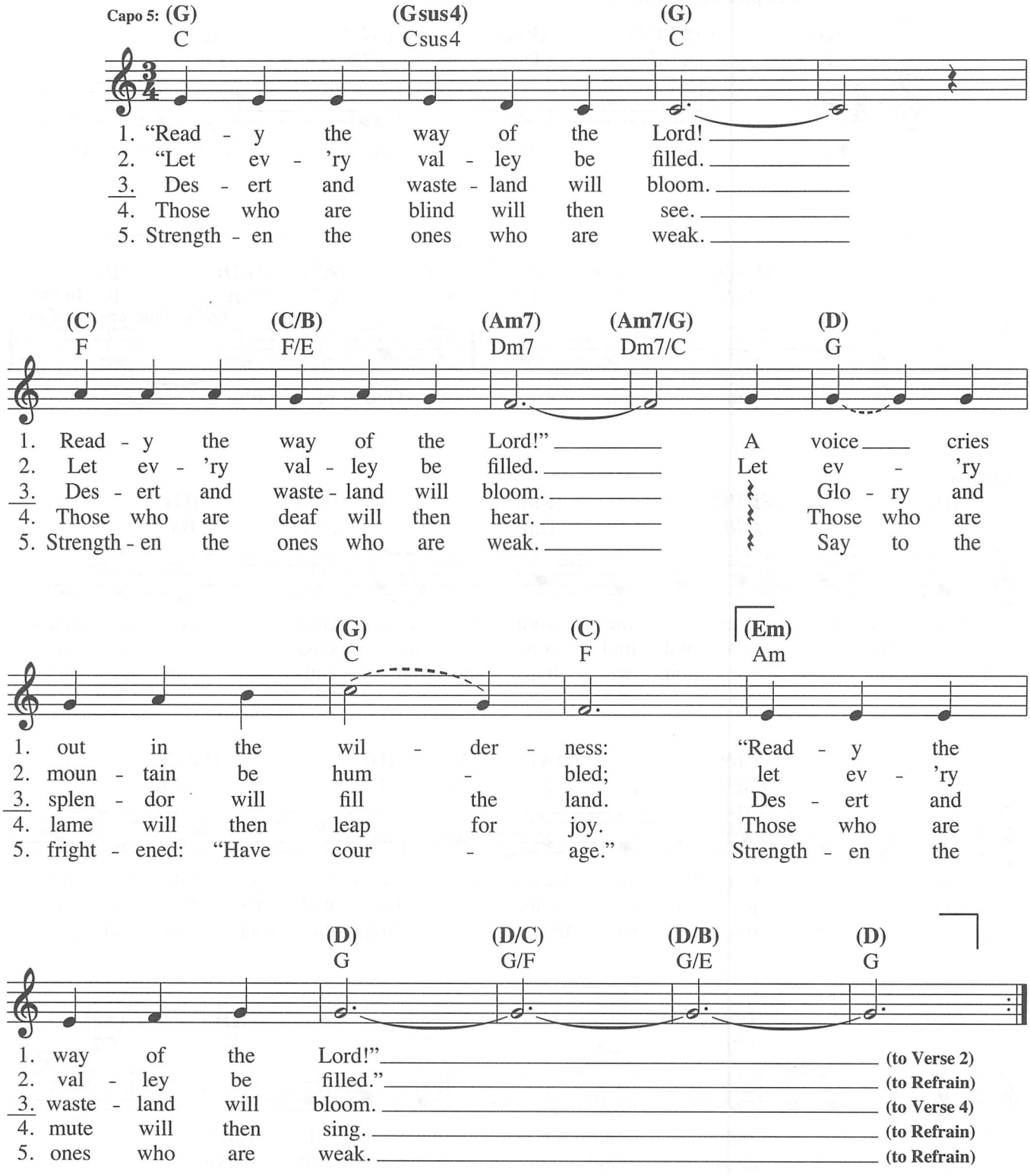

Text: Based on Isaiah 35:1–6; 40:1–5, 9–11; Ezekiel 11:19–20; Bob Hurd, b. 1950.
Music: Bob Hurd; harm. by Craig Kingsbury, b. 1952.
Text and music © 1986, Bob Hurd. Published by OCP. All rights reserved.

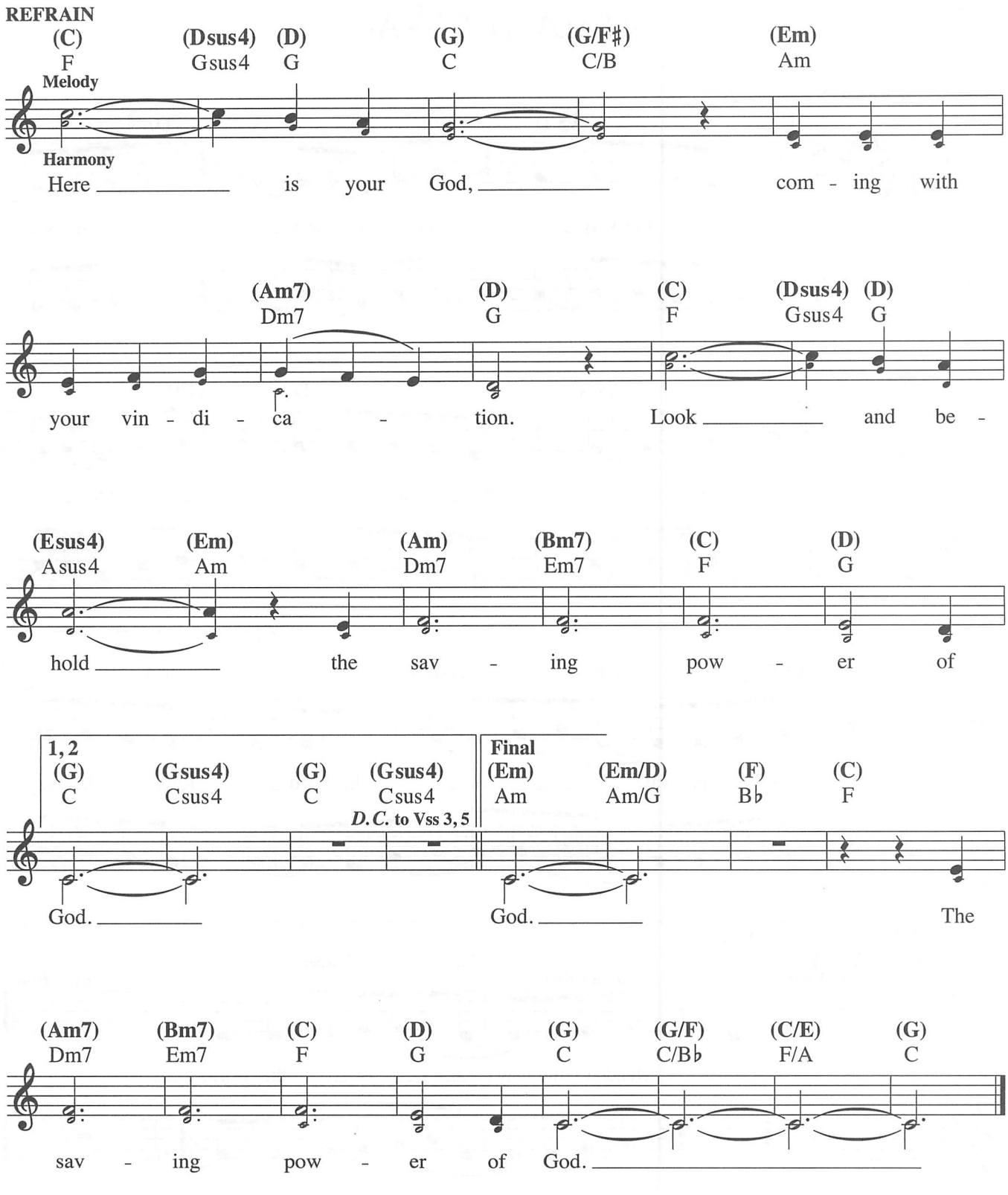
REFRAIN
(C) (Dsus4) (D) (G) (G/F♯) (Em)
F Gsus4 G C C/B Am
Melody
Harmony
Here is your God, com - ing with
(Am7) (D) (C) (Dsus4) (D)
Dm7 G F Gsus4 G
your vin - di - ca - tion. Look and be -
(Esus4) (Em) (Am) (Bm7) (C) (D)
Asus4 Am Dm7 Em7 F G
hold the sav - ing pow - er of
1, 2
(G) (Gsus4) (G) (Gsus4)
C Csus4 C Csus4
D.C. to Vss 3, 5
Final
(Em) (Em/D) (F) (C)
Am Am/G B♭ F
God. God. The
(Am7) (Bm7) (C) (D) (G) (G/F) (C/E) (G)
Dm7 Em7 F G C C/B♭ F/A C
sav - ing pow - er of God.